1948

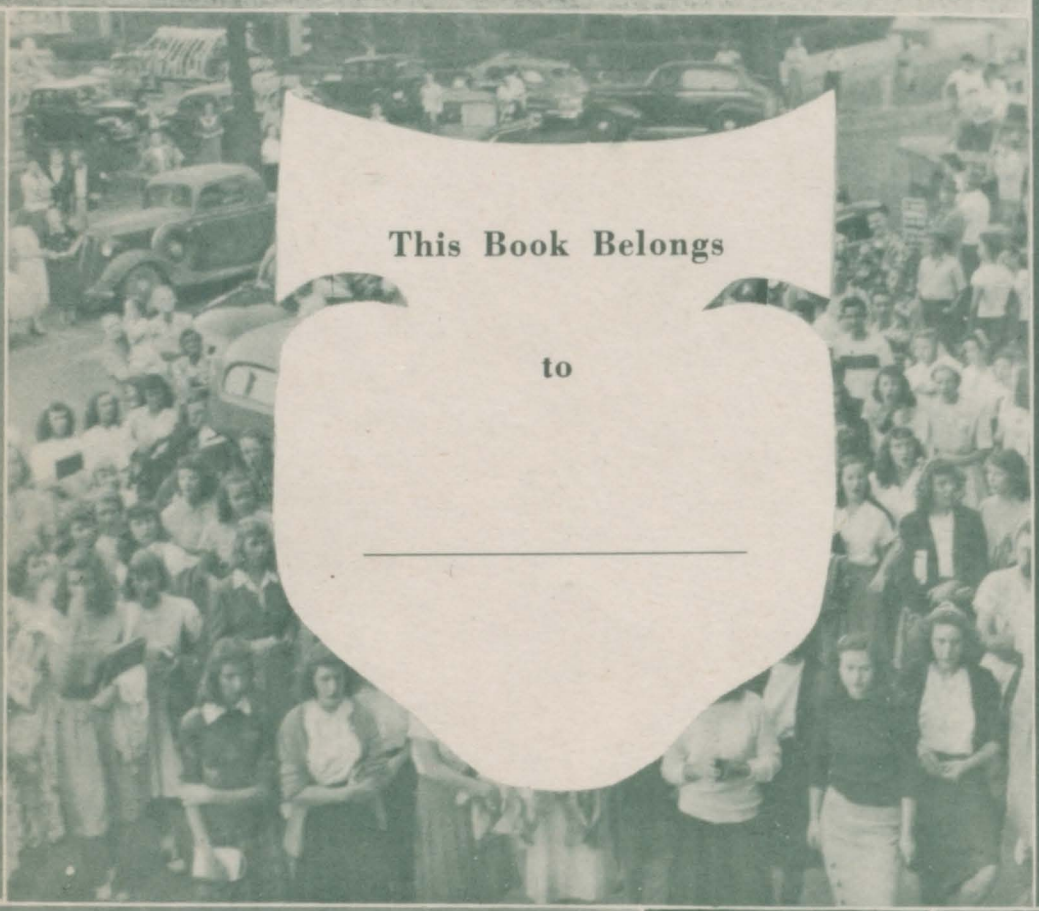

This Book Belongs

to

_____

THE 1948 "M"

MOLINE SENIOR HIGH SCHOOL • MOLINE, ILLINOIS

THE
SENIOR
CLASS
OF
MOLINE
SENIOR
HIGH
SCHOOL

presents

A Drama of 1948

THE

To Miss Barbara Garst, who, through her successful direction of dramatics and her excellent classroom teaching, has bestowed upon all who have worked with her an understanding and appreciation of life, we dedicate the 1948 "M".

THE PROLOGUE —

The school year of 1947-1948 has indeed been a momentous one for all of us, not only in relation to our personal affairs, but also in relation to our school life. Last fall when we entered our various roles as juniors and seniors, a definite continuity of school life was lacking and as a result, school spirit was at low ebb. As the chain of events increased in momentum and excitement, so did our repertoire become more rounded out. Under excellent direction, we learned how to play our parts with responsibility and intelligence, combining comedy and drama in correct proportion.

Now at the climax we are able to review our mistakes and accomplishments made while we developed our own hopes and dreams and earned for the school, through pluck and personal cooperation, a spotless reputation in various fields. To the graduating class, this review, with the termination of adolescence, is the realization of adulthood; for the junior class, a challenge to an even better presentation next year.

Though individual parts may have been of various capacities, all were equally important in staging a performance of which to be proud — "The Drama of 1948."

THE PROGRAM

The Setting
The Management
The Cast
The Plot
Our Advertisers

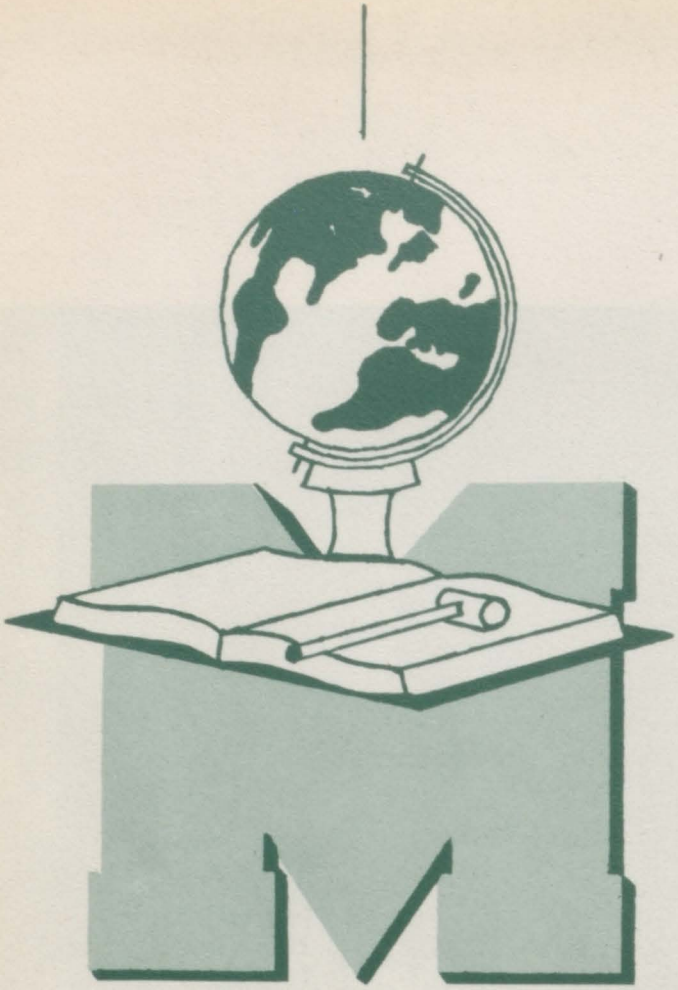

The Management

Directors

Producers

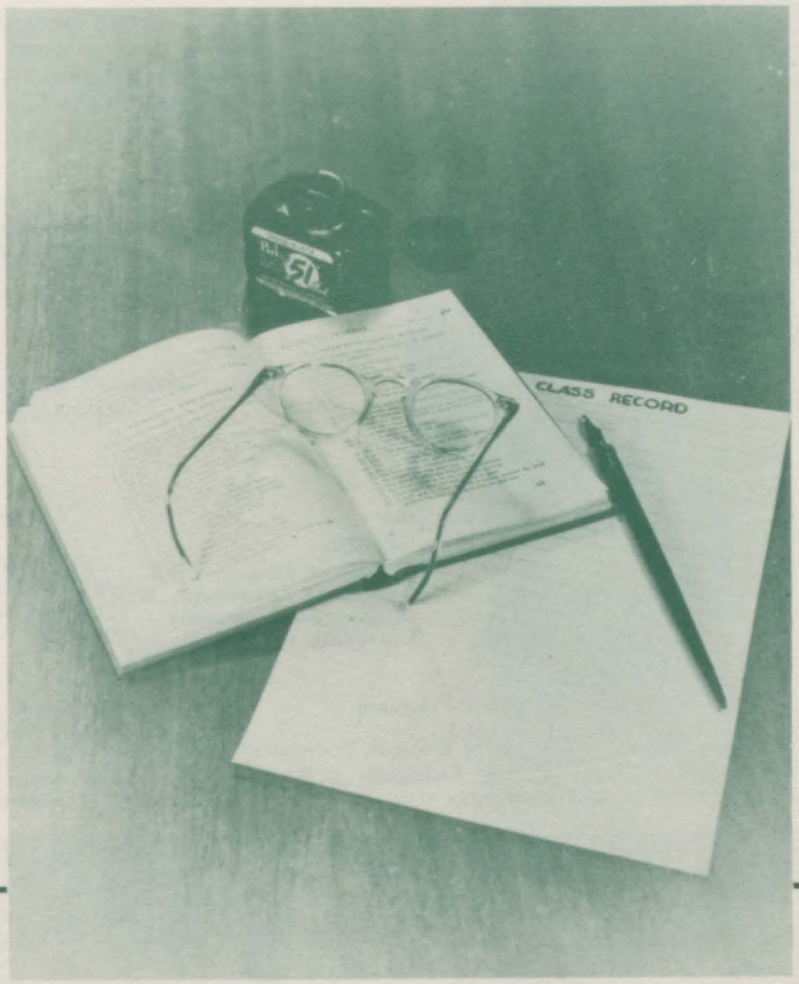
CLASS RECORD

Administration

Earl H. Beling
President of the Board of Education
University of Illinois, B.S.

E. W. Freeman
Secretary of the Board of Education
University of Illinois
University of Iowa

Alex Jardine
Superintendent of Schools
Indiana State Teachers College,
B.A., M.A.

Gerald W. Smith
Principal
Knox College, B.A.
University of Iowa, M.A.
University of Illinois

Marie Jens
Dean of Girls
University of Missouri, B.S.
University of Wisconsin, M.S.
Washington University
University of Mexico

Philip Mahoney
Special Counselor
Augustana College, B.A.
University of Iowa, M.A.

Lamont Hultgren
Dean of Boys, Assistant Principal
Augustana College, B.A.
University of Iowa, M.A.
Illinois State Normal University
Northwestern University

Harold Cottingham
Vocational Guidance
Eastern Illinois State Teachers' College, B.Ed.
University of Iowa, M.A.
University of Indiana, Ed.B.

Faculty

Lela Adams
Home Economics
Bradley University, B.S.
University of Colorado

Betty Claeys (Baily)
Clerk, Allendale

Lee Barnett
Manual Arts
Carnegie Institute of Technology
Western State Teachers' College
Western Michigan State Teachers' College, B.S.
University of Iowa, M.A.

Margaret Becker
Music
Augustana School of Music
Northwestern University, B.M.E.

Hazel Benjamin
Clerk, Allendale

Dorothy Bjurstrom
Secretary

Annette Bonnell
Home Economics
Bradley University, B.S.
University of Iowa
University of Minnesota

Seth Boyd
Trigonometry, Solid Geometry, Algebra
University of Indiana, B.A., M.S.

Jean Carlson
Girls' Physical Education
University of Iowa, B.S.

Ella M. Cockrell
Head of the English Department
Lexington College, B.A.
James Millikin University, M.A.
University of Chicago
Oklahoma University

Faculty

Esther Crosby
Secretary, High School Office
Moline Business College

Vivian Crisswell
Shorthand, Transcription, Typing
Augustana College, B.A.
University of Iowa, M.A.

Gladys Day
Bookkeeping, Typing
Augustana College, B.A.

Leona Day
Social Studies
Knox College, B.A.
University of Colorado
Western State Teachers' College

Alma D. Dougherty
Shorthand, Typing
MacMurray College
Augustana College, B.A.
Gregg School, Chicago

Sam Drake
Mathematics, Physical Education, Football Coach
University of Illinois, B.S.

J. S. DuCray
Manual Arts

Carl E. Ekblad
Chemistry
Augustana College, B.A.
University of Iowa
University of Colorado, M.S.

Margaret Engstrom
Biology
Augustana College, B.A.

Janet Ford
Librarian
Columbia University
Augustana College
Marycrest College

Faculty

Cyrus Galley
Manual Arts
Texas A. and M., B.A.

Barbara Garst
English, Speech, Dramatics
Augustana College, B.A.
University of Southern California, M.A.
University of Minnesota

Mace Gordon
French
DePaul University
Northwestern University

Forrest Groover
Manual Arts

Marjorie Hendee
English
Upper Iowa University, B.A.
University of Chicago
University of Minnesota
University of Iowa

C. W. Holmgren
Physics
Augustana College, B.A.

Frances Jeffers
Shorthand, Typing, Transcription
Wisconsin State Teachers' College
Gregg School, Chicago
Augustana College

Frances L. Johnson
Social Studies
University of Iowa, B.A.

Alfred W. Kasel
Social Studies
Illinois State Normal College, B.E.
University of Chicago, M.S.

Esther Lind
Head of the Social Studies Department
Northwestern University, B.S.
University of Chicago, M.A.
Columbia University

Faculty

Eileen Miedke
Registrar
Moline Business College
Macomb Extension

Marjorie Nelson
Assistant Clerk, Allendale

Winifred Pass
Home Economics
Bradley University
University of Minnesota
Iowa State University

Roy D. Piersel
Social Studies
William Penn College, B.A.
University of Iowa

Alta Pierce
Secretary to the Superintendent of Schools

Roger Potter
Boys' Physical Education, Basketball Coach
University of Illinois, B.S.

Herbert W. Reid
Music
Augustana College, B.A.

Marie Ringquist
Head of the Art Department
Western Illinois State Teachers' College, B.Ed.
Marycrest College
St. Ambrose College
University of Iowa

James Robb
Geometry
Illinois State Normal College, B.A.
Harvard University

George Senneff
Athletic Director
University of Illinois, B.S.

Faculty

M. Fern Slusher
Latin
Carthage College, B.A.
University of Iowa, M.A.

Norma Smith
Shorthand, Typing, Transcription
Upper Iowa University, B.A., M.A.
Columbia University

Margaret Swanson
English, Swedish
Augustana College, B.A.
University of Wisconsin
University of Colorado

Ruth Toyne
English
Kalamazoo College, B.A.
University of Iowa, M.A.

Harriet Utter
Finance Officer, Allendale

Joe Vavrus
Boys' Physical Education, Wrestling
Northwestern University, B.S.

Ruth Vertrees
Distributive Education
Augustana College, B.A.
Claremont College

Marie E. Wilson
Spanish
Ohio Wesleyan University, B.L.
University of Michigan, M.A.

Hugh Wolfe
Manual Arts
Oklahoma Central State Teachers' College, B.S.

Earl E. Youngdahl
Music
Augustana College, B.A.

May Hopkins
Head of the Commercial Department
Shorthand, Secretarial Practice, Typing
Northwestern University, B.S.
Columbia University, M.A.

Adeline E. Kerns
English
University of Iowa, B.A.
Northwestern University
University of Minnesota

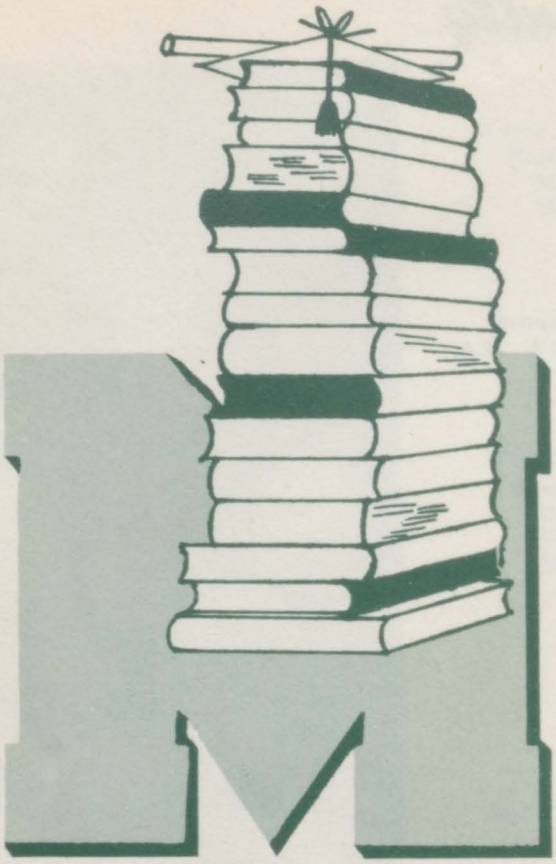

The Cast

Stars

Understudies

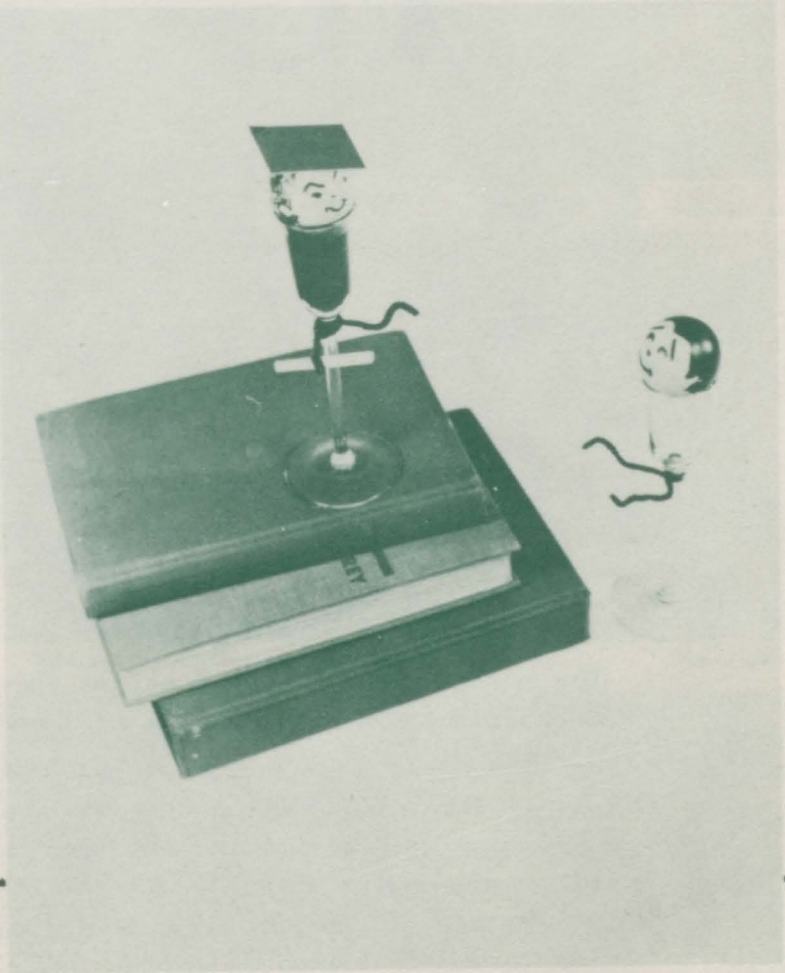

1947

Joline Schieberl
Secretary

David McAdams
President

Caroline Warfield
Treasurer

1948

Vivian Velichkoff
Secretary-Treasurer

Roger Nordstrom
President

Marilyn Blaser
Vice President

SENIOR CLASS OFFICERS

The Senior Class of 1948 will now be placed in the records of MHS as a past performance, but one well worth remembering.

On November 14, 1947, they presented a brilliant interpretation of "You Can't Take It With You," and the ever-popular A.D.C.-Fellowship production on April 22 and 23, 1948. This class boasts many outstanding performers in all phases of school life and may some day look upon them as celebrities and leaders of the world. The Senior Ball, the seniors' last social function together, was held on May 22, 1948, and hailed by all as a great success. To each and every one goes the best of luck throughout life.

Mary Lou Allen

Mattie Aldridge

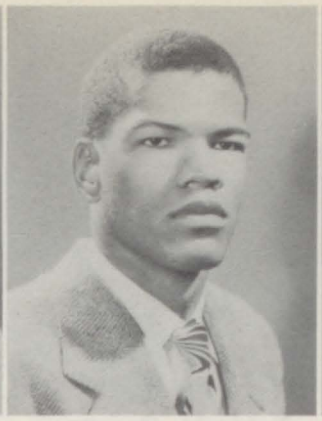
James Allen

Mary Allison

Georgann Almquist

Jean Alter

Jack D. Anderberg

Alice Anderson

Barbara Anderson

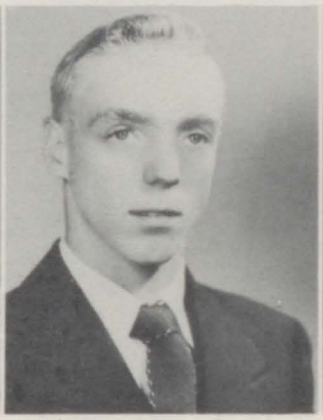
Charles W. Anderson

Ken E. Anderson

Kenneth L. Anderson

Martin Anderson

Mary Anderson

Pat Anderson

Phyllis Asplund

Mary Jo Baas

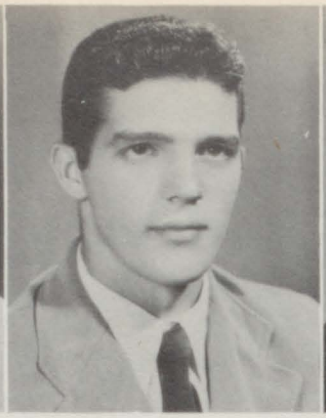

Charles Banks

George E. Barker

Donald H. Beam

Barbara Jean Becker

Mary Ann Beilhart

Donna Bench

Constance Berge

Janet Blaser

Marilyn Blaser

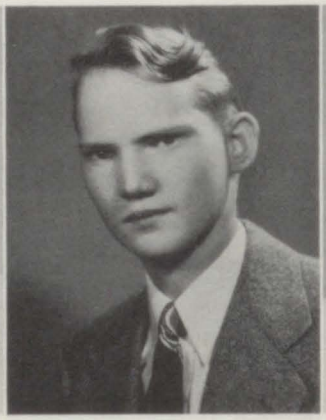

James Blomberg

Myple Bock

Charlotte Boff

Virginia Boyles

Colleen Brattain

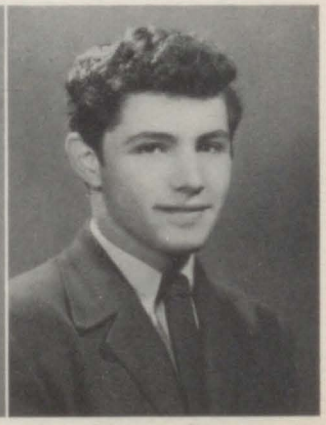

Sherwin Bretmen

Harry Brown

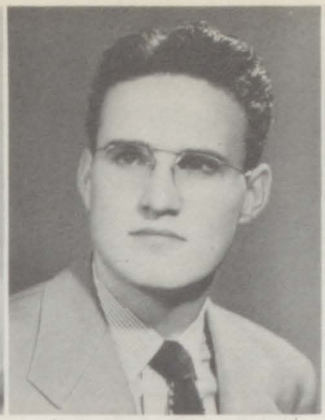
Robert Buckley

Lois Jean Boyle

Jack Butler

Earl Burklund

Ellen Jane Butler

Betty Sue Caldwell

Marcia Calson

Wayne Carey

Betty Ann Carlson

Ben Carlson

Geraldine Carlson

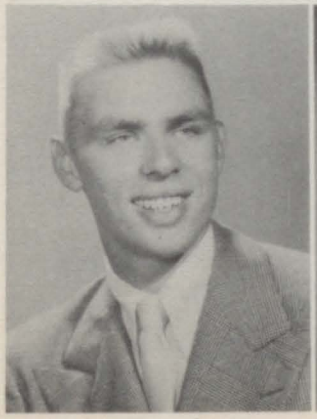
Harvey Carothers Jr.

Natalie Charles

Catherine Cherpne

Jeanne Claeys

Marian Clays

Romayne Clauson

William M. Coleman

Dwight Collison

James F. Cousens

Ralph A. Cram

Barbara Cramer

Cheryl Crespin

Jeannine Crosby

Jolenne Cunningham

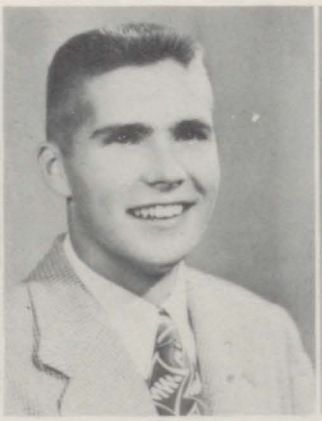

Vern Dailing

Marilyn Danielson

Evelyn De Meyer

Rose Marie de Mentenaere

Charles de Pooter

Irene B. De Wolf

Richard Disner

Geraldine Dollschlager

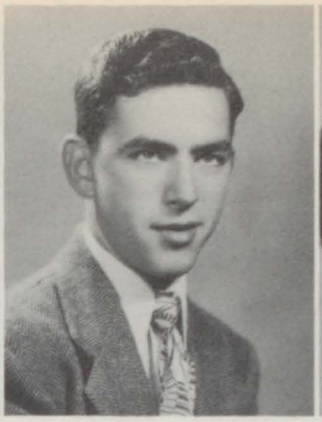

William R. Dopler

Dorothy Dunbar

Olive R. Earl

Serabelle K. Ege

Donald Eckhardt

James Eggar

Thing T. Ekstrand Jr.

Beverly Engelhardt

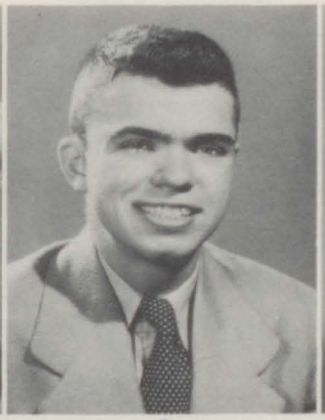

Harvey Erickson

Reid Erickson

Don. Esterdahl

Marvin O. Fagerli

Marge Fall

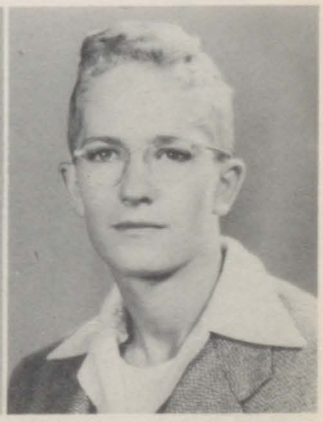

Leigh Fiedler

Shirley Fiedler

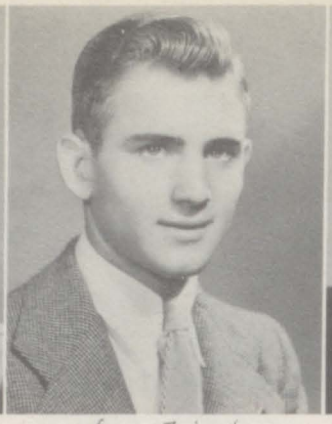

Don Fischer

Marylouise Fisher

Gladys Fitzgibbons

Pat Follett

Barbara Foster

Don Frazier

Lester Frels

Stanley Fuller

Virginia Gantzler

Marine Giles

Bernice Gressens

Gloria Greer

Katherine Greiner

Charles Grunwald

Theron Guild

Joan Guldenpfennig

Buck Gustafson

William Hacker

Barbara Hallstrom

Dona Hamor

Kenneth Harrison

Mary D. Hartman

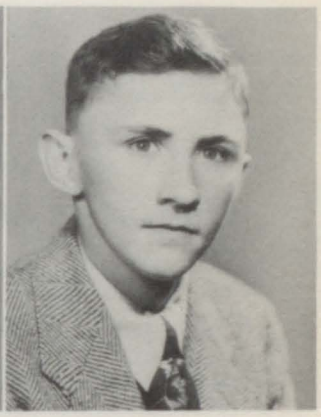
Frank Hasson

Ann Hauberg

Charlene Heiland

Joyce Hendrickson

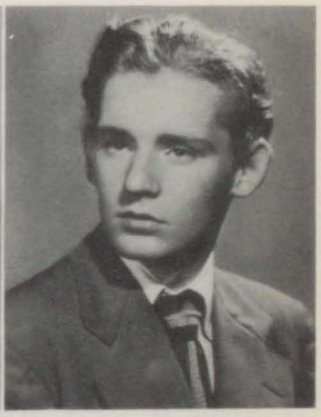
Delbert Herstedt

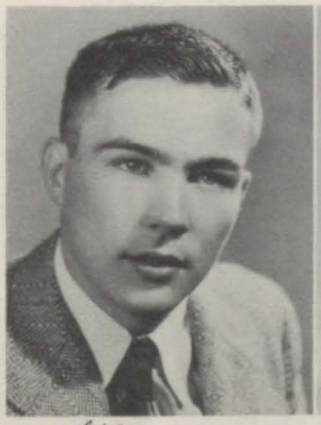
Gilbert Hill

Dolores Hitsfeld

Dick Hoffmann

Raymond Holden

Robert Horton

Marie Horvath

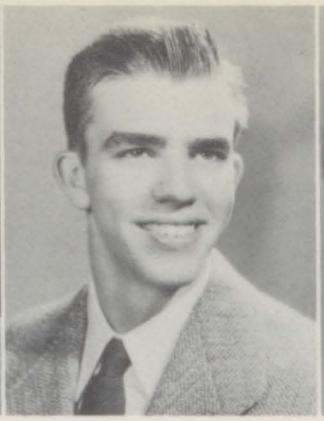

Bob Hosier

Dorothy House

Gloria Jean Hunter

Sally Hunter

Alice Jackson

Robert Jahns

Dick James

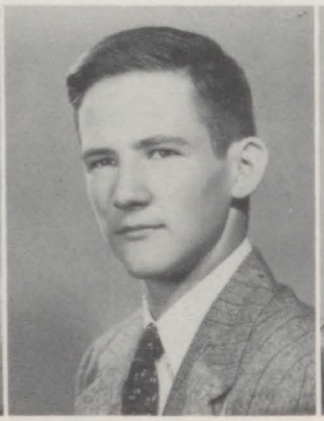

Dean Jensen

Barbara Johnson

Don Johnson

Evelyn Johnson

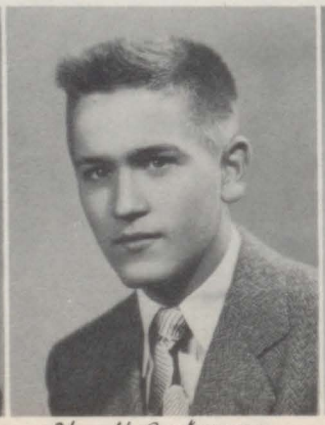

Harold Johnson

James A. Johnson

Jean Johnson

JoAnne Johnson

Norma Johnson

Bob Johnson

Versia Jones

Odessa Karlson

Lois Kester

Ronald Kijer

Lillian Klingberg

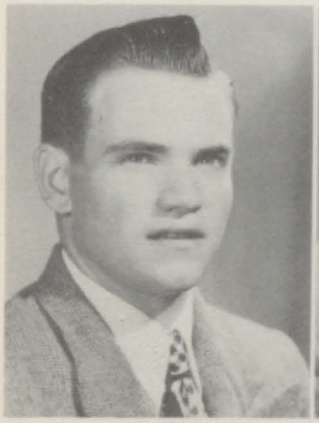
Ralph Knock

Mary Knowlton

Mary Lou Kolb

Jo Ann Kozelicki

Barbara Kuedmann

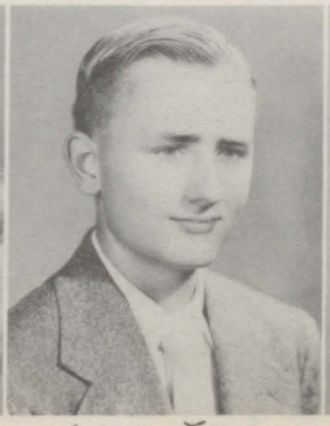
James Lee

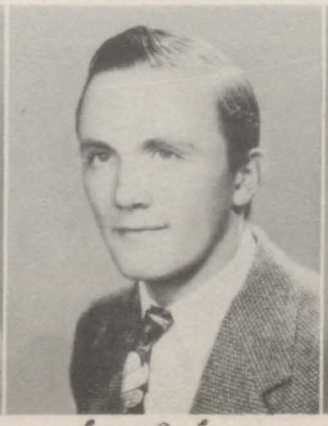
Leon R. Larson

Leslie Larson

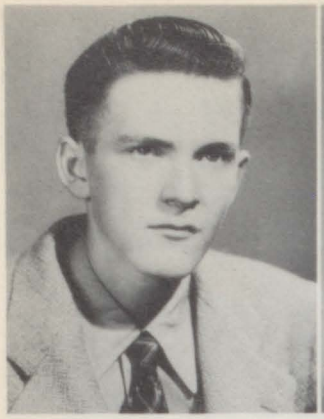

Richard V. Larson

Ronald Larson

Beverly Liedtke

Lois Linnez

Perry Locking

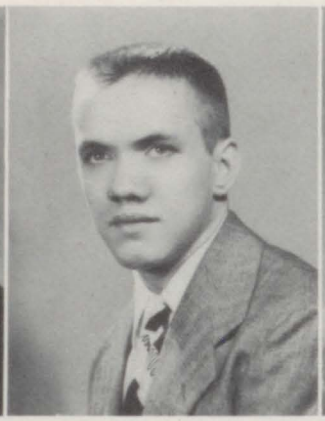

Bud Lovejoy

Alvin Malmstrom

Edith Massingill

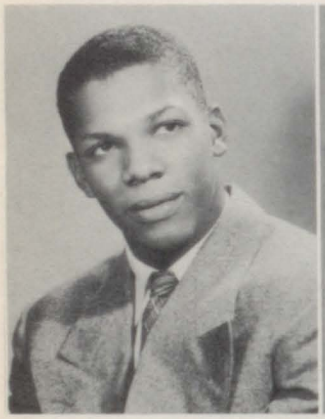

David McAdams

Marilyn McCard

Barbara McCoy

Jerry McGuire

Robert V. McKinzie

Lina Lee McLain

Pat McWilliams

Jean Maedaker

Ralph Meld

Patricia Melin

Mary Ann Miles

Joyce Miller

Helen S. Miller

William Milton

Donald Mott

Ross Munroe Jr.

Shirley Mullen

Phyllis Munta

Robert J Myers

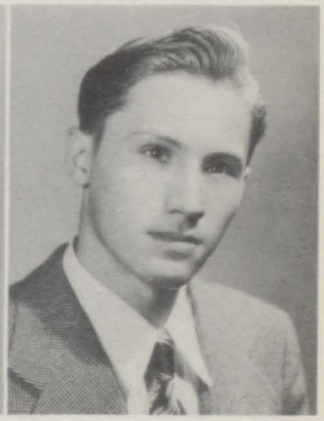

Marcel Nessens

Ralph Neely

Orles Nelson

Darlene Nelson

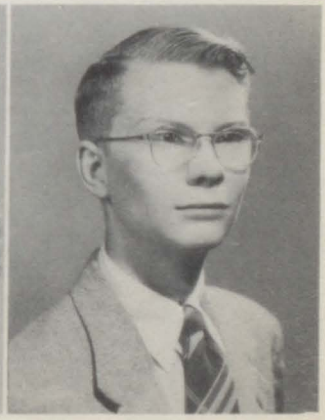

Ted Newquist

Roger Nordstrom

Bob Norman

Bill Nygquist

Rune Oberg

Jim Olson

Ronnie Olson

Rosemarie Olson

Arlis Osburn

Joanne Parker

Louise Mae Pomeroy

Connie Pate

Barbara Joan Pearson

Dorothy Perry

Glenn Peterson

Melbert Peterson

Curt Pierson

Evelyn Lou Pierce

Hank Pollner

Dolores Potter

Frank Pouder

Patricia Pufahl

Wanda Punkewicz

Dolores Purse

Jane Putnam

Don C. Rahr

Charlotte Raley

Jane Lauriet Rasmussen

Joyce Ann Rasmussen

Annabelle Rattl

Helma Lee Reimund

Marjorie Reissner

Jean Renner

Dianne Rexford

Robert Richards

Evelyn Robinson

Louise Rollo

Shirley Roanquist

Marilyn Rosenberg

Morris Rudolph

Shirley Ruebling

Kete Safe

Jay Samuelson

Winfield Samuelson

Howard Sand

Jeannine Sandberg

Barbara Schell

Midge Scherber

Jeanette Scherbrand

Jaline Schiebell

Rae Schafer

Francis Schroff

LOUIS SCHULTZ

James Scott

Richard Seaberg

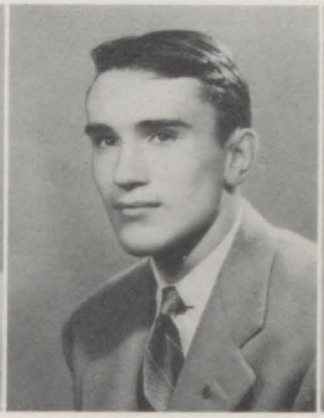

Henry Siefken

Porter Skinner

Donald E. Smeet

Duane J. Smith

Marilyn Smith

Irene Elaine Snell

Karyn Soderstrom

Ella May Spiegel

Janet Spoodie

Jack H. State

Billy Stinsoth

Jerry Steinmeyer

John Stevenson

Jeanne St. John

Elaine Stone

John R. Stover

Don Strandlund

Roger Strom

William Strong

Elvera Swanson

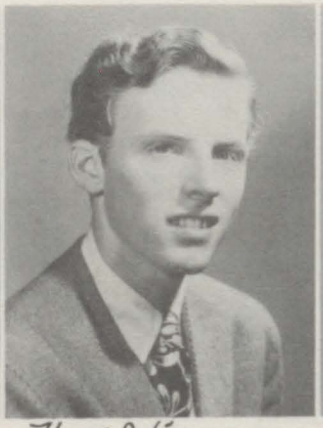

Harold Swanson

Lillian Swanson

DUANE L. SWENSON

JoAnne Talbot

Beverly Taylor

Pat Tillberg

Charles Titus

Marilyn Tomlinson

Geraldine Torrell

Anne Treff

Beverly Trevillyan

Nancy Turnquist

Arnie Ulner

Jacqueline Ubriel

Louise Van De Vorde

Vivian Valichkoff

Don Wallace

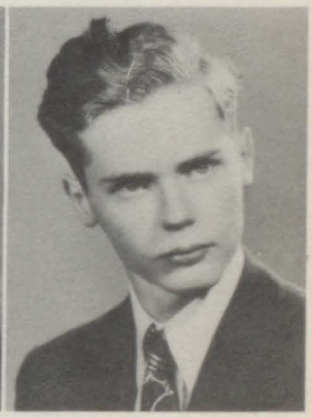

John W. Ward

Caroline Warfield

Shirley Wayland

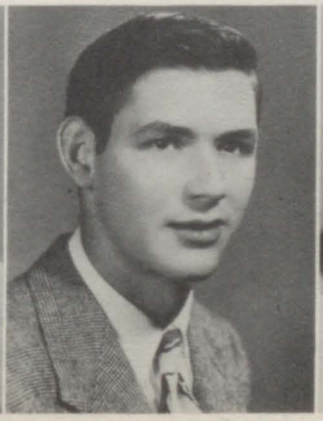

Herbert D. Webb

Vicky Wellender

Betty Wemmell

Chloe Westerdahl

Zo Wheeler

Ruby White

Don Williams

John B. Williams

Lewis Williams

Joyce Wilmer

Sarah Williamson

Rosalee Wiman

Shirley Wood

Hubert Zimmerman

Francis Zoeller

Jack Zukerman

Gay Nelson

Myrtle Hepple

SENIOR ACTIVITIES

1, 2, 3 indicates the year number at high school

Mary Lou Aldene—A.D.C., Home Ec. Club 2, M staff, Swedish Club 1,2, Honor Roll 1,2,3.

Mattie Aldredgé—L.O.T. editor, IMP staff, A.D.C.-Fellowship, A.D.C., Y-Teens 2,3, G.A. A. 1, Student Congress 2, Spanish Club sec., treas. 2,3, Jr. Classical League 1.

James Allen—Soph football.

Mary Allison—A.D,C., Civics Club, G.A.A. 1.

Georgann Almquist—Lit. Board, Swing-out comm., L.O.T., A.D.C.-Fellowship, Dramatic Club 1,2,3, A.D.C., Y-Teens 2,3, Civics Club, G.A.A. 2,3, Student Congress 2,3, Jr. Classical League, Choir 2,3, Honor Roll 1,2.

Jean Alter—A.D.C.

Jack Anderberg—Baseball 1,2, Intramural basketball 2,3, Rifle Club 1, Fellowship Club.

Alice Anderson—L.O.T., A.D.C.-Fellowship, Dramatic Club 2,3, A.D.C, sec., Y-Teens Cabinet 1,2,3, Civics Club, G.A.A. 3, Jr. Classical League 1,2,3.

Barbara Anderson—A.D.C., Home Ec. Club 1,2,3.

Charles Anderson — Intramural basketball, A.D.C.-Fellowship, Fellowship Club, Hi-Y 3.

Kenneth E. Anderson—Wrestling, Football, Intramural basketball, Lettermen's Club.

Kenneth L. Anderson—Student Congress 2, Swedish Club 2.

Martin Anderson—Rifle Club.

Nancy Anderson—Jr. Classical League 1,2,3, Honor Roll 1,2,3.

Pat Anderson—Prop. comm. Sr. play, A.D.C., Civics Club, Home Ec. Club 3.

Phyllis Asplund—A.D.C.-Fellowship, Library Club 3, Dramatic Club 3, Y-Teens 2,3, Civics Club, Student Congress 3, Spanish Club 2, Jr. Classical League 1, Choir 2,3, Sextette.

Mary Jo Baas—Announcement comm., A.D. C.-Fellowship, Treas. Dramatic Club 1,2,3, Y-Teen Cabinet 1,2,3, French Club 2, Jr. Classical League 1, Swedish Club 3.

Charles Banks—Football 1,2,3, Intramural basketball 2,3, A.D.C.-Fellowship, Fellowship, Hi-Y vice-pres. 2,3, Lettermen's Club 2.

George Barber—Rifle Club, Fellowship Club, Jr. Classical League 1, Band.

Barbara Jean Becker—Ass't adv. mgr. M, IMP staff, "The Barretts of Wimpole Street", A.D.C.-Fellowship, Library 2,3, pres., Dramatic Club 3, A.D.C., Y-Teens 2,3, Civics Club, Jr. Classical League 1,2,3, Choir 2,3, Scandanavian Chorus, Honor Roll 1,2,3, National Honor Society.

Mary Ann Beilharts—Rifle Club 1, A.D.C.-Fellowship, A.D.C., Y-Teens 2, Future Distributors 3, Home Ec. Club 2, Band 1, Honor Roll 3.

Bob Beldin—Football, Basketball, Track, Tennis, Tumbling, Intramural basketball, Fellowship Club, Spanish Club 2,3, Lettermen's Club 2,3.

Donna Sue Benck—A.D.C.-Fellowship, A.D. C., Y-Teens 3, Civics Club, Home Ec. Club, Band 1,2.

Connie Bergo—A.D.C., Pres. Jr. Classical League 1,2,3, Honor Roll 1,2,3.

Clayton Bergren — L.O.T., Swedish Club 1,2,3.

Janet Blaser—Lit. Board Sr. year, Swing-out comm., Tennis team, L.O.T., A.D.C.-Fellowship, Dramatic Club 1,2,3, A.D.C., Y-Teens 1,2,3, Civics Club, G.A.A. 3, Student Congress 1, Spanish Club 2,3, Choir 1,2,3, Sextette, 3 years Honor Roll, National Honor Society.

Marilyn Blaser—Vice-pres. Sr. Class, Tennis team, L.O.T., A.D.C.-Fellowship, A.D.C., Y-Teens 1, Vice-pres, 2,3, Civics Club, Student Congress 1,2, Spanish Club 2,3, Choir 1,2,3, Sextette, Honor Roll 1,2,3, National Honor Society.

Jim Blomberg—Fellowship Club, Civics Club, Jr. Classical League 1,2, Camera Club 3, Visual Ed. 2, National Honor Society.

Myrle Bock—A.D.C,-Fellowship, A.D.C., National Honor Society.

Charlotte Bopf—Program comm., Tennis team, "The Importance of Being Earnest", A.D.C.-Fellowship, Dramatic Club 2,3, A.D. C., Treas. Civics Club, G.A,A. 1,2,3, Spanish Club 2,3, Jr. Classical League 1, Honor Roll 1,2,3.

Virginia Boyles—A.D.C., Civics Club, Choir 2,3.

Colleen Brattain—Cap & Gown comm. chairman, Sec.-treas., Jr. Class, A.D.C.-Fellowship, Rifle Club 1, A.D.C. Pres., Y-Teens 1,2,3, Civics Club, Jr. Classical League 1,2,3, Band 1,2,3, Orchestra 1,2,3, Honor Roll 1,2.

Tom Bratton—Rifle Club.

Sherwin Brotman—Track, Intramural basketball, "The Barretts of Wimpole Street", Dramatic Club, Fellowship Club, Civics Club, Spanish Club 2,3, Band, Orchestra, Honor Roll 2, A.D.C.-Fellowship.

Harry Brown—Lit. Board Sr. yr., Announcement comm., L.O.T., Stage mgr., Jr. & Sr. plays, A.D.C,-Fellowship, Dramatic Club 1,3, Fellowship Club, Civics Club 3, Student Congress 2, Hi-Y 2, French Club 2, Jr. Classical League 1, Choir 1,3, Honor Roll 1,2,3, National Honor Society.

Robert Buckley—Cap & Gown comm., A.D. C.-Fellowship, Dramatic Club 1,2,3, Fellowship Club sec., Civics Club, Student Congress 3, Spanish Club 2, Honor Roll 1.

Lois Jean Bufe—A.D.C., Civics Club 3, Home Ec. Club 3, G.A.A. 1,2,3.

Jack Buller—"You Can't Take It With You,,' Dramatic Club, Fellowship Club, Civics Club.

Earl Burklund—Wrestling 2,3, Fellowship 3, Future Distributors 3, Civics Club, Swedish Club 1,2, Lettermen's Club 3.

Ellen Butler—Y-Teens 3, Home Ec. Club 3, G.A.A. 3.

Betty Sue Caldwell—A.D.C., Civics Club.

Marcia Calsen—Ring comm., Announcement comm. chairman, L.O.T., A.D.C.-Fellowship, A.D.C., Y-Teens 3, Civics Club, G.A.A. 1,2,3, French Club 2,3, Jr. Classical League 1, Band 1,2,3, Orchestra 1,2,3, Honor Roll 1,2,3, National Honor Society.

Rupert Campos—Intramural basketball 1,2,3, Fellowship Club, Civics Club, Spanish Club 2,3.

Wayne Carey—Football, Track, Intramural basketball, Civics Club.

Betty Ann Carlson—Tennis team, L.O.T., IMP staff, A.D.C.-Fellowship, A.D.C., Y-Teens 1,2,3, Civics Club, G.A.A. 1,2,3, Swedish Club 2,3, Jr. Classical League 1, Honor Roll 1,2,3, National Honor Society.

Beverly Carlson—M Jr. editor, organization ed., IMP staff, "You Can't Take It With You", A.D.C.-Fellowship, Dramatic Club 3, Y-Teens Cabinet, Civics Club, French Club 2. Choir 2,3, Scandinavian Singers, Honor Roll 1,2,3, Ring comm., National Honor Society.

Geraldine Carlson—L.O.T., Rifle Club 1, Pres, 2, Treas. 3, A.D.C.-Fellowship, A.D.C., Y-Teens 1,2,3, Civics Club 3, G.A.A. 1,2,3, Spanish Club 2,3, Jr. Classical League 1,2,3, Honor Roll 1,2,3, National Honor Society.

Harvey Carothers—Athletic board Jr. and Sr. yrs., Cap & Gown comm., Football, Track, Intramural basketball, Fellowship Club, Civics Club, Hi-Y 2,3, Spanish Club 2, Lettermen's Club 2,3, vice-pres., Choir 2,3.

Kenneth Carsen—Athletic board Sr. yr., Basketball, Cross-country, Intramural basketball, French Club 2, Lettermen's Club.

Natalie Charles—Lit. board vice-pres. soph. yr., M, L.O.T., IMP staff, A.D.C.-Fellowship, Dramatic Club 2,3, A.D.C., Y-Teens 1,2,3, sec., Civics Club sec., French Club, Jr. Classical League 1, Honor Roll 1,2,3, National Honor Society.

Catherine Cheyne—Prop. comm. Dramatic Club play, Library Club 2,3 sec., A.D.C., Civics Club, A.D.C.-Fellowship, Home Ec. Club 3, Jr. Classical League 1,2,3, Honor Roll 3.

Jeanne Claeys—A.D.C., Civics Club, Student Congress 3, Jr. Classical League 1, Honor Roll 1,2,3, National Honor Society.

Marian Claeys—A.D.C., Civics Club, G.A.A. 1,2, Student Congress 3, Honor Roll 1,2,3.

Romeyne Clauson — A.D.C., Jr. Classical League 1,2,3, Choir 1,2, Sextette 2, Honor Roll 1,2,3.

Bill Coleman—Track, Rifle Club 1, Fellowship Club, Jr. Classical League 1,2,3, Civics Club, National Honor Society.

Dwight Collison—Decoration comm., M copy writer, "You Can't Take It With You", "The Barretts of Wimpole Street", A.D.C.-Fellowship, Dramatic Club 3, Fellowship Club, Civics Club, Jr. Classical League 1,2, Band 3 yrs., Orchestra 1,2, Honor Roll 1,2.

Bill Cook—Baseball, Intramural basketball, Civics Club.

Jim Coussens—Intramural basketball, Fellowship Club, Civics Club.

Ralph Cram—A.D.C.-Fellowship, Fellowship Club, Civics Club, Camera Club vice-pres. 3, Honor Roll 3, National Honor Society.

Cheryl Crespin—L.O.T., A.D.C.-Fellowship, Dramatic Club 2,3, A.D.C., Y-Teens 1,2,3, Civics Club, G.A.A. 1,2,3, Spanish Club 2, Jr. Classical League 1, Honor Roll 1,2,3, National Honor Society.

Jeannine Crosby—A.D.C.-Fellowship, A.D.C., Y-Teens 1, Civics Club, G.A.A. 1,2,3, Spanish Club 2,3, Choir 2,3.

JoAnne Cunningham—A.D.C., Future Distributors, Civics Club, G.A.A. 1, Spanish Club 2, Girls' Chorus 1.

Vernon Dailing—Baseball, Intramural basketball, Rifle Club 1, Fellowship Club, Civics Club, Swedish Club 1,2.

Marilyn Danielson—A.D.C., Y-Teens 3, Civics Club, G.A.A. 1,2,3, Spanish Club 2,3, Jr. Classical League 1, Majorette Corps 1,2,3.

Joyce Davis—A.D.C., Future Distributors, Civics Club, Band.

Rose DeMeulenaere—A.D.C., Civics Club, Home Ec. Club 2.

Evelyn DeMeyer—Decoration comm., Y-Teens treas., pres., Civics Club, G.A.A. sec. 3, Student Congress 2, Jr. Classical League 1, Honor Roll 1,2,3, A.D.C.-Fellowship.

Charles DePoorter—Football mgr., Intramural basketball, Fellowship Club, Future Distributors, Civics Club, Hi-Y 3.

Irene DeWulf—A.D.C., Civics Club, Home Ec. Club 3.

Dick Dismer—Football, "The Importance of Being Earnest", "You Can't Take It With You", "The Barretts of Wimpole Street", A.D.C.-Fellowship, Debate team, Dramatic Club 1,2,3, Fellowship Club, Civics Club, Spanish Club 2, Jr. Classical League 1, Lettermen's Club 3.

Geraldine Dolleslager—A.D.C., Civics Club, Home Ec. Club, G.A.A.

William Dopler—A.D.C.-Fellowship, Fellowship Club, Civics Club.

Dorothy Dunbar—A.D.C., Civics Club, Home Ec. Club, G.A.A.

Olive Earl—A.D.C., Civics Club, Home Ec. Club, G.A.A. 2,3, Girls' Chorus 1.

Sarabelle Ege — A.D.C.-Fellowship, A.D.C., Civics Club, Home Ec. Club, G.A.A. 1.

Jim Eipper—Basketball, Track, Intramural basketball, A.D.C.-Fellowship, Fellowship, Civics Club.

Harry Ekstrand — A.D.C.-Fellowship, Rifle Club, Fellowship Club, Civics Club.

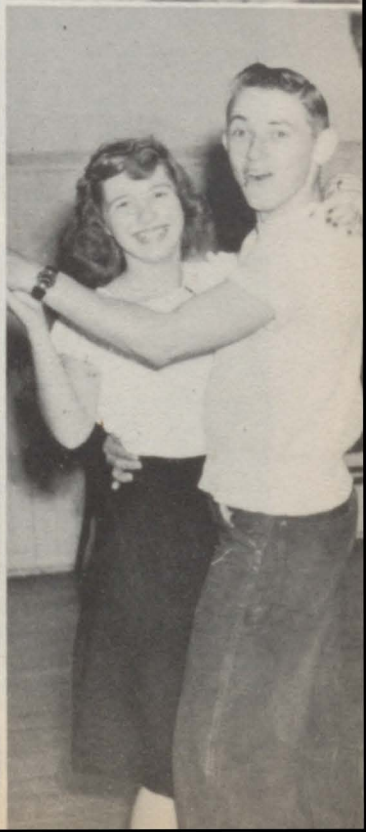

SENIOR ACTIVITIES

1, 2, 3 indicates the year number at high school

Beverly Englehardt — A.D.C., Civics Club, Home Ec. Club, Spanish Club 2.

Harvey Erickson — Intramural basketball, Fellowship Club, Civics Club.

Reid Erickson—Ring comm., Rifle Club, Fellowship Club, Pres. Future Distributors, Civics Club, Hi-Y.

Donavon Esterdahl—Basketball 1,2, Track 1,3, Golf 2,3, Intramural basketball, A.D.C.-Fellowship, Fellowship Club, Civics Club, Lettermen's Club 2,3.

Marvin Fagerli—Intramural basketball, Fellowship Club, Civics Club, Hi-Y, Jr. Classical League 1.

Marjorie Fall—L.O.T., IMP staff, You Can't Take It With You", "The Barretts of Wimpole Street", A.D.C.-Fellowship, Dramatic Club 1,2,3, A.D.C., Y-Teens cabinet, Civics Club, French Club sec. 2,3, Jr. Classical League 1, Choir 2,3, Sextette 1,2,3, Honor Roll 1,2,3, National Honor Society.

Leigh Fiedler—Announcement comm., Intramural basketball, Fellowship Club, Civics Club, French Club 2,3, Honor Roll 1,2,3, National Honor Society.

Shirley Findahl—Decoration comm., Rifle Club 1, A.D.C., A.D.C.-Fellowship, Y-Teens 1,2,3, Civics Club, G.A.A. 1,2,3, Student Congress Jr. Classical League 1,2,3.

Donald Fischer—Wrestling, Rifle Club pres., Fellowship Club, Hi-Y.

Mary Fisher—Program comm., Tennis team, M Sr. Activities, L.O.T., "The Importance of Being Earnest", "I Remember Mamma", "You Can't Take It With You", "The Barretts of Wimpole Street", A.D.C.-Fellowship, Dramatic Club 1,2,3, Y-Teens 1,2,3, Cabinet, Civics Club, Jr. Classical League 1,2,3, treas., sec., Choir 1,2,3, Sextette sec., Orchestra 2, Honor Roll 1,2,3, National Honor Society.

Gladys Fitzgibbons—A.D.C.-Fellowship, A.D.C., Future Distributors, Civics Club, G.A.A., Band 1,2,3, Orchestra 3.

Patricia Follett — A.D.C.-Fellowship, Majorette Corps 1,2,3, A.D.C., Civics Club, Jr. Classical League 1.

Barbara Forster—A.D.C.-Fellowship, A.D.C., Civics Club, Home Ec. Club 3, G.A.A. 3, Orchestra 3.

Donald Frazier—Swing-out comm., Track, Baseball, Intramural basketball, M copy writer, A.D.C.-Fellowship, Stage mgr. Dramatic Club play, Dramatic Club 2,3, Fellowship Club 3, Civics Club pres., Hi-Y 3, Jr. Classical League 1,2,3, pres., Honor Roll 1,2,3.

Lester Frels—Football, Intramural basketball, Fellowship Club, Lettermen's Club 2,3.

Stanley Fuller—Track, Intramural basketball, Fellowship Club, Camera Club 2,3.

Virginia Gentsler—A.D.C.-Fellowship, A.D.C., Civics Club, Home Ec. Club, G.A.A. 1,3.

Maxine Giles—Y-Teens 3, Civics Club, G.A.A. 3.

Bernice Goossens—Swing-out comm., L.O.T., A.D.C.-Fellowship, Rifle Club 1, A.D.C., Y-Teens 2,3, Civics Club, G.A.A. 3, Jr. Classical League 1,2,3, Honor Roll 1,2,3.

Gloria Greer—Swing-out comm., A.D.C.-Fellowship, A.D.C., Y-Teens 1,2,3, Civics Club, G.A.A. 1,2,3, Jr. Classical League 1,2,3, Choir, Honor Roll 3 yrs.

Katherine Greiner—A.D.C., Y-Teens, Civics Club, Home Ec. Club 1,2,3.

Charles Grunwald —, Announcement comm. Fellowship Club, Band 1,2,3, Orchestra 3.

Tharon Guild—Swing-out comm. chairman, M, A.D.C. pres., Y-Teens 2,3, Civics Club, Home Ec. Club 1, Sec. 2, Pres. 3, G.A.A. 1, Student Congress 1,2,3, Jr. Classical League 1, Honor Roll 1,2,3, National Honor Society.

Joan Guldenpfenning — A.D.C.-Fellowship, A.D.C., Y-Teens, Civics Club, Home Ec. Club 1,2.

Ruth Gustafson—A.D.C., Civics Club, Home Ec. Club 1,2,3, G.A.A. 1,2,3.

William Hacker—Fellowship Club, Band.

Barbara Hallstrom—A.D.C.-Fellowship, A.D.C., Y-Teens 1,2,3, Civics Club.

Diana Hamor—Ring comm., Chairman Swing-out comm., A.D.C.-Fellowship, A.D.C., Y-Teens Cabinet, Civics Club, Home Ec. Club, G.A.A., Student Congress, French Club, Honor Roll 1,2,3.

Kenneth Harrison — Football, Basketball, Tumbling, Intramural basketball, Student Congress 2, Hi-Y 3, Swedish Club 1,2,3, Lettermen's Club 2,3.

Frank Hasson—Wrestling, Baseball, Rifle Club 1, Fellowship Club.

Ann Hauberg—Lit. Board sec., Tennis, M copy editor, Business comm. Jr. Dramatic Club plays, A.D.C.-Fellowship, Dramatic Club 1,2,3, A.D.C., Y-Teens 1,2,3, Civics Club, Spanish Club 2,3, Choir 2,3, Sextette sec., Honor Roll 1,2,3, Jr. Classical League 1, L.O.T. staff, National Honor Society.

Charlene Heiland—A.D.C., Civics Club, Home Ec., Club, G.A.A. 1,2,3, Honor Roll 2.

Joyce Hendrickson—A.D.C., Civics Club, Usher Club, G.A.A. 1,2,3, Spanish Club 2,3.

Ralph Hennessy—Football, Basketball, Track, Baseball, Intramural basketball, Fellowship Club, Civics Club, French Club.

Delbert Herstedt—French Club 2, Band 1,2,3, Orchestra.

Gilbert Hill—Football, Basketball, Wrestling, A.D.C.-Fellowship, Fellowship Club, Civics Club, Spanish Club 3, Lettermen's Club 2,3.

Dolores Hitaffer—A.D.C., Civics Club, Home Ec. Club.

Richard Hoffmann — Football, Basketball, A.D.C.-Fellowship, Fellowship Club, Civics Club, Hi-Y.

Ray Holden—Football.

Robert Horton—Baseball, A.D.C.-Fellowship, Fellowship Club, Spanish Club.

Marie Horvath—Swing-out comm., A.D.C.-Fellowship, A.D.C., Y-Teens 1,3, Civics Club, Usher Club, G.A.A. 1,3, French Club 1, Choir, 1,2,3. Honor Roll.

Robert Hosier—Wrestling, Intramural basketball, A.D.C.-Fellowship, Fellowship Club, Hi-Y 2, Pres. 3, French Club 2.

Dorothy House—A.D.C., Home Ec. Club 3.

Gloria Hunter — A.D.C.-Fellowship, Civics Club, G.A.A. 1, Choir 1,2,3.

Sally Hunter—A.D.C., Home Ec. Club 1,3, G.A.A. 1,2,3.

Alice Jackson — A.D.C.-Fellowship, A.D.C., Civics Club, Home Ec. Club 2, G.A.A. 2, Choir 3.

Richard James — Track, Baseball, Tennis, Tumbling, Rifle Club 1, Vice-pres. 2, Fellowship Club.

Dean Jensen—Fellowship Club, Civics Club, Hi-Y treas. 2, sec. 3.

Robert Jahns—Fellowship Club, L.O.T.

Barbara Johnson—A.D.C.-Fellowship, A.D.C., Y-Teens 2,3, Future Distributors, Civics Club, Swedish Club 2,3.

Robert Johnson — Fellowship, Civics Club, Band 1,2,3, Orchestra.

Donald Johnson—Intramural basketball, A.D.C.-Fellowship, Fellowship Club, Civics Club, Hi-Y.

Evelyn Johnson—A.D.C.-Fellowship, A.D.C., Y-Teens 2, Civics Club, Usher Club 1, G.A.A. 1,2,3, Jr. Classical League 1,2,3.

Harold Johnson — Intramural basketball, Football mgr., A.D.C.-Fellowship, Fellowship Club, Civics Club, Hi-Y.

James Johnson—Decoration comm., Golf, Intramural basketball, A.D.C.-Fellowship, Fellowship Club, Civics Club, Hi-Y 2, Spanish Club 2,3, Band.

Jean Johnson — A.D.C.-Fellowship, A.D.C., G.A.A. 1,2,3, Jr. Classical League 1,2.

JoAnne Johnson—Majorette Corps 1,2,3, A.D.C., G.A.A.

Norma Johnson—A.D.C., Y-Teens 1, Future Distributors, Civics Club, Swedish Club 1,2,3.

Verna Jones—A.D.C., Civics Club, Home Ec. Club 1,2, G.A.A. 1,2,3.

Dolores Karlsson—A.D.C.-Fellowship, A.D.C., Y-Teens 1,2,3, Civics Club, G.A.A. 1,2,3, Choir 1,2,3, Scandinavian Singers 3, Honor Roll 2.

Myrtle Kepple—Home Ec. Club.

Lois Kester—G.A.A. 1,2, Swedish Club 2.

Ronald Kiser—Track, Fellowship Club, Civics Club.

Lillian Klingborg—Majorette Corps Capt. 2,3, A.D.C.

Ralph Knock—Football, Track, Fellowship Club, Civics Club, Hi-Y 2,3, Treas., Lettermen's Club 2,3.

Mary Knowlton—A.D.C.-Fellowship, A.D.C., Y-Teens 2,3, Home Ec. Club 1,2,3, G.A.A. 1,2,3.

Mary Lou Kolb—A.D.C.-Fellowship, A.D.C., Future Distributors, Civics Club, G.A.A. 1,2.

Jo Ann Koseliski—Home Ec. Club.

Barbara Kuschmann—Swing-out comm., Dramatic Club 3, A.D.C., Y-Teens 1,2,3, Cabinet, A.D.C.-Fellowship, Usher Club 2, G.A.A. 1,2,3, Jr. Classical League 1,2, Honor Roll 1,2,3.

James Lack—Fellowship Club, Civics Club, Jr. Classical League 1, Honor Roll 1,2,3.

Leon Larson—Track, Intramural basketball, Fellowship Club, Civics Club.

Leslie Larson—Honor Roll 3, National Honor Society.

Ronald Larson — A.D.C.-Fellowship, Rifle Club 1, Student Congress 1, Band 1,2, Orchestra 1.

Beverly Liedtke—A.D.C.-Fellowship, A.D.C., Civics Club, Home Ec. Club, Choir, Majorette Corps.

Lois Linney—A.D.C.-Fellowship, A.D.C., Y-Teens 2, Civics Club, Home Ec. Club 2, G.A.A. 1,2,3, Band, Orchestra.

Perry Loding—Baseball, Intramural basketball, Fellowship Club, Civics Club, Lettermen's Club 1,2,3.

Bud Lovejoy—Intramural basketball, A.D.C.-Fellowship, Fellowship Club, Civics Club, Hi-Y 1,2,3.

Jean Maedaker—A.D.C.-Fellowship, A.D.C., Civics Club, Home Ec. Club 1, Spanish Club, Band, Orchestra.

Alvin Malmstrom—Track, Cross-country, Intramural basketball, Rifle Club 1, Fellowship Club, Civics Club, Lettermen's Club 2,3, Choir 3, Band, Orchestra.

Edith Massingill—A.D.C., Home Ec. Club 3, Choir 1,2.

David McAdams—Pres. Jr. and Sr. Class, Athletic Board Soph., Football, Basketball, Track, "Macbeth", A.D.C.-Fellowship, Fellowship Club, Civics Club, French Club 2,3, Choir 1,2,3, Quartette.

Marilyn McCard—Rifle Club 3, A.D.C., Choir 1,2,3.

Barbara McCoy—A.D.C.-Fellowship, A.D.C., Y-Teens treas., Civics Club, Home Ec. Club 1,2, Usher Club.

NO PARKING
TO CORNER

SENIOR ACTIVITIES

1, 2, 3 indicates the year number at high school

Robert McKinzie — Track, Cross-country, Wrestling, Fellowship Club, Lettermen's Club 3.

Gerald McKinzie—Cap & Gown comm., Football, Basketball, Track Capt., Baseball, Intramural basketball, Fellowship Club, Civics Club, Home Ec. Club 3, Hi-Y 1,2, Spanish Club 2,3, Lettermen's Club 1,2,3.

Lina Lee McLain—A.D.C.-Fellowship, A.D.C., Civics Club, Home Ec. Club 2, Sec. 3, G.A.A. 2,3, Jr. Classical League 1.

Patricia McWilliams—Announcement comm., L.O.T., IMP staff, A.D.C.-Fellowship, A.D.C., Dramatic Club 2,3, Y-Teens 1,2, Pres. 3, Civics Club, Student Congress 2, Sec. 3, Spanish Club 2, Pres. 3, Honor Roll 1,2,3, National Honor Society.

Ralph Medd—Lit. Board Soph. & Jr. yrs., Basketball, A.D.C.-Fellowship, Fellowship Club, Civics Club, Lettermen's Club.

Patricia Melin—Cap & Gown Comm., A.D.C.-Fellowship, Dramatic Club 2,3, A.D.C., Y-Teens 1,2,3, Student Congress 1,3, Jr. Classical League 1, Choir 1,2,3.

Mary Ann Miles—A.D.C.-Fellowship, Library Club, A.D.C., Civics Club, Home Ec. Club, Spanish Club.

Joyce Miller—A.D.C., Y-Teens 3, Future Distributors, Civics Club, Swedish Club 1,2,3.

Helen Mills—Dramatic Club 3, A.D.C., Y-Teens 3, A.D.C.-Fellowship, Civics Club, G.A.A. 1, Home Ec. Club 1, Camera Club sec. 3, Jr. Classical League 1, Choir.

William Mitton — Football Capt., Baseball, Intramural basketball, Fellowship Club, Civics Club, Home Ec. Club 3, Student Congress 2, Swedish Club, Lettermen's Club 1,2,3.

Donald Mott—Football, Rifle Club 1,3.

Mary Mountain—Civics Club, G.A.A. 3, Y-Teens 2, Band, Orchestra.

Ross Muench—Wrestling, Intramural basketball, Rifle Club, Fellowship Club, Lettermen's Club.

Shirley Mullen—A.D.C.-Fellowship, A.D.C., Y-Teens 3, Civics Club, G.A.A. 3, Jr. Classical League 1.

Phyllis Munter—Swing-out comm., Debate, Extemp., "You Can't Take It With You", Dramatic Club, A.D.C.-Fellowship, A.D.C., Civics Club, G.A.A. 2, Student Congress 1,2, Jr. Classical League 1,2,3, Honor Roll 1,2,3, National Honor Society.

Robert Myers—"You Can't Take It With You", Debate, Dramatic Club 1, Civics Club, French Club 2,3, Camera Club 2, Honor Roll 3 yrs., National Honor Society.

Marcel Naessens—Football, Basketball, Track, Tumbling, Intramural basketball, Hi-Y.

Ralph Neely—Rifle Club, Fellowship Club, Civics Club, Band 1,2,3.

Arles Nelson—Ring comm., Soph. Lit. board, M staff, L.O.T., IMP staff, Fellowship Club, Civics Club, Student Congress treas., Swedish Club 3, Choir, Honor Roll 1,2, National Honor Society.

Darlene Nelson—A.D.C., Y-Teens 2,3, Home Ec. Club 2, Girls' Chorus.

Gay Nelson—Decoration comm. chairman, Jr. Lit. board, Tennis 2,3, Editor M, L.O.T. staff, "I Remember Mama", "The Barretts of Wimpole Street", A.D.C.-Fellowship, Dramatic Club 1,2,3, A.D.C., Y-Teens 1,2,3, French Club, Jr. Classical League 1, Student Congress treas. 1, vice-pres. 2, Honor Roll 1,2,3, National Honor Society.

Ted Newquist — A.D.C.-Fellowship, A.D.C., Civics Club, French Club 2,3.

Roger Nordstrom—Pres. Sr. class, Announcement comm., Chairman Program comm., Basketball, Intramural basketball, M staff, "The Importance of Being Earnest", "You Can't Take It With You", "The Barretts of Wimpole Street", A.D.C.-Fellowship, Dramatic Club 1,2, pres. 3, Fellowship Club, Civics Club, Student Congress 1,3, Jr. Classical League 1,2,3, Choir, Honor Roll 2, National Honor Society.

Robert Norman—Basketball mgr., Intramural basketball, A.D.C.-Fellowship, Fellowship Club.

William Nyquist—A.D.C.-Fellowship, Fellowship Club, Civics Club, Hi-Y.

Rune Oberg—Basketball, Intramural basketball, Fellowship Club, Swedish Club 1, pres. 2, Lettermen's Club 3.

James Olson—Wrestling, Baseball, Fellowship Club, Civics Club.

Ronald Olson—Cap & Gown comm., A.D.C.-Fellowship, Fellowship Club, Civics Club, Home Ec. Club 3, Hi-Y 1, French Club 2.

Rosemarie Olson—Program comm., Library Club, 1,2,3, A.D.C., Civics Club, Jr. Classical League 1,2,3, Band 1,2,3, Orchestra 1,2, sec.-treas. 3, Honor Roll 1,2,3, Scandanavian Singers acc., National Honor Society.

Arlis Osburn — A.D.C.-Fellowship, A.D.C. treas., Y-Teens 2,3, Civics Club, Home Ec. Club 3, Jr. Classical League 1,2,3, Honor Roll 1.

Cleo Parker—Football, Basketball, Intramural basketball, Future Distributors.

Joanne Parker—A.D.C., Y-Teens 2, Civics Club, Home Ec. Club, Swedish Club 2.

Louise Parmentier—A.D.C.

Connie Pate—Library Club, A.D.C., Future Distributors, Civics Club, Student Congress.

Joan Pearson — A.D.C.-Fellowship, A.D.C., Civics Club, Home Ec. Club 2, G.A.A. 1,2, treas. 3, Swedish Club sec.

Dorothy Perry—L.O.T. staff, IMP, Rifle Club 3, Library Club 2, vice-pres. 3, A.D.C., Y-Teens 2,3, Allied Youth vice-pres., Civics Club, G.A.A. 1,2,3, Jr. Classical League 1, Honor Roll 1,2.

Glenn Peterson—Intramural basketball, Future Distributors, Civics Club.

Melbert Peterson—Football, Basketball mgr., Fellowship Club, Civics Club treas., Student Congress 2, Hi-Y 3, Jr. Classical League 1,2,3, Honor Roll 1,2,3, National Honor Society.

Joy Pierce—L.O.T. staff, A.D.C.-Fellowship, Y-Teens, A.D.C., Choir 1,2,3, Sextette.

Curt Pierson—Tumbling, Fellowship Club, Future Distributors, Civics Club, Swedish Club 1,2, Choir 1,2.

Henry Pollner—Intramural basketball, "You Can't Take It With You", "The Barretts of Wimpole Street", A.D.C.-Fellowship, Dramatic Club 1,2,3, Fellowship Club, Future Distributors, Civics Club, Jr. Classical League 1, Choir.

Dolores Potter—IMP artist, A.D.C.

Frank Pouder—Fellowship Club.

Patricia Pufalt—Soph. Lit. Board, M Soph. editor, Y-Teens 1,2,3, Civics Club, Home Ec. Club 2,3, G.A.A. 1, Jr. Classical League 1,2.

Dolores Purse—Swing-out comm., L.O.T., Prop. comm. Jr. play, A.D.C.-Fellowship, Dramatic Club 1,2,3, A.D.C., Y-Teens 1,2,3, Cabinet, Civics Club, Home Ec. Club 2,3, Jr. Classical League 1, Choir 1,2,3, Honor Roll 1,2.

Jane Putnam—M staff, A.D.C.-Fellowship, A.D.C., Civics Club, Honor Roll 2.

Donald Rahn—Program comm., Intramural basketball 2,3, A.D.C.-Fellowship, Fellowship Club, Civics Club, Student Congress 2, Hi-Y 2, Jr. Classical League 1, Honor Roll 1.

Charlotte Railey—Library Club 1,2,3, A.D.C., Civics Club, Jr. Classical League 1,2,3, Honor Roll 1,2,3, National Honor Society.

Jane Rasmussen—A.D.C.-Fellowship, A.D.C., Y-Teens 2, Civics Club, Home Ec. Club, G. A.A. 1,2,3, Band, Orchestra.

Joyce Rasmussen — Library Club, A.D.C., Civics Club, Home Ec. Club, G.A.A. 1,2,3, Spanish Club, Band, Orchestra.

Annabelle Ratel—G.A.A., A.D.C.

Norma Reimund—A.D.C., Civics Club, Home Ec. Club 2,3, Spanish Club 2,3.

Marge Reissner—L.O.T., Bus. mgr. Sr. and Dramatic Club plays, A.D.C.-Fellowship, Dramatic Club 3, A.D.C., Y-Teens 2,3, Civics Club, Choir 2,3, Sextette, Scandinavian Chorus, Honor Roll 2,3, National Honor Society.

Jean Renner—A.D.C., Civics Club, Home Ec. Club 2, G.A.A. 2,3.

Dianne Rexford—A.D.C., Civics Club, G.A.A. 1,2,3, Spanish Club 2,3.

Robert Richards—Tennis, Intramural basketball, Fellowship Club, Civics Club, Lettermen's Club 2,3, A.D.C.-Fellowship, Band, Orchestra.

Evelyn Robinson—A.D.C., Y-Teens 3, Civics Club, Home Ec. Club 3, Spanish Club 2,3, Swedish Club 1,2.

Louise Rollo—M staff, A.D.C.-Fellowship, A.D.C., Civics Club, Home Ec. Club, Usher Club, G.A.A. 2,3, Jr. Classical League 1,2.

Shirley Ronnquist—Rifle Club 3, A.D.C.-Fellowship, A.D.C., Civics Club, G.A.A. 3, Spanish Club 2,3.

Marilyn Rosenberg—M ass't bus. mgr., A.D.C.-Fellowship, A.D.C., Y-Teens 3, Civics Club, Student Congress 3, Jr. Classical League 1,2,3, Choir 1,2,3, Honor Roll 1,2,3, National Honor Society.

Morris Rudolph—Fellowship Club treas.

Shirley Ruebling—A.D.C.-Fellowship, A.D.C., Y-Teens 1,2,3, Civics Club, G.A.A. 1,2,3, Jr. Classical League 1,2,3, Honor Roll 1,2,3.

Jeanne St. John—A.D.C.-Fellowship, A.D.C., Civics Club, G.A.A.

Neta Safe—A.D.C., Y-Teens 2,3, Civics Club, Home Ec. Club 1,2,3, G.A.A. 1,2,3, Spanish Club 2, Band 1,2,3, Orchestra 1.

Joy Samuelson—L.O.T., A.D.C., Y-Teens 3, Civics Club, G.A.A. 1,2,3, Jr. Classical League 1.

Winfield Samuelson—Intramural basketball, Fellowship Club, Swedish Club 2,3, Jr. Classical League 1, Honor Roll 1,2,3.

Howard Sand—Baseball, Intramural basketball, Fellowship Club, Civics Club, Lettermen's Club 3.

Jeannine Sandberg—A.D.C.-Fellowship, A.D.C., Y-Teens 3, Civics Club, G.A.A. 2,3, Jr. Classical League 1,2,3, Honor Roll 1.

Barbara Schell—A.D.C., Y-Teens 3, Civics Club, Home Ec. Club 1,3.

Marjorie Scherber—A.D.C., Civics Club, Home Ec. Club 3, G.A.A. 1,2,3, Pres. French Club 2.

Jeanette Scherbroeck—A.D.C., Home Ec. Club 1,2,3, G.A.A. 2,3.

Joline Schieberl—Vice-pres. Sr. Class, Decoration committee chairman, Head cheerleader 1,2,3, "The Bat", A.D.C.-Fellowship, Dramatic Club 1,2,3, A.D.C., Y-Teens 2,3, Civics Club, Home Ec. Club 1, G.A.A. 2,3, Student Congress 2, Spanish Club 2,3, Pres., Sextette, Scandinavian Chorus.

Rae Schofer—L.O.T., A.D.C.-Fellowship, A. D.C., Y-Teens 1,2,3, Civics Club, Home Ec. Club 2,3, G.A.A. 1,2,3, Jr. Classical League 1, Choir 3, Honor Roll 2.

Francis Schrempf — Vice-pres. Jr. Class, Track, Golf, Baseball, Student Congress 1,2,3, Spanish Club 2, Lettermen's Club 2,3, Honor Roll 1,2,3, National Honor Society.

Louis Schults—Pres. Soph. Class, Football, Cross-country, Wrestling, Intramural basketball, Fellowship Club, Civics Club, Lettermen's Club, Track.

James Scott—Basketball, A.D.C.-Fellowship, Fellowship Club, Civics Club, Camera Club 2,3, Pres. Lettermen's Club 3, National Honor Society.

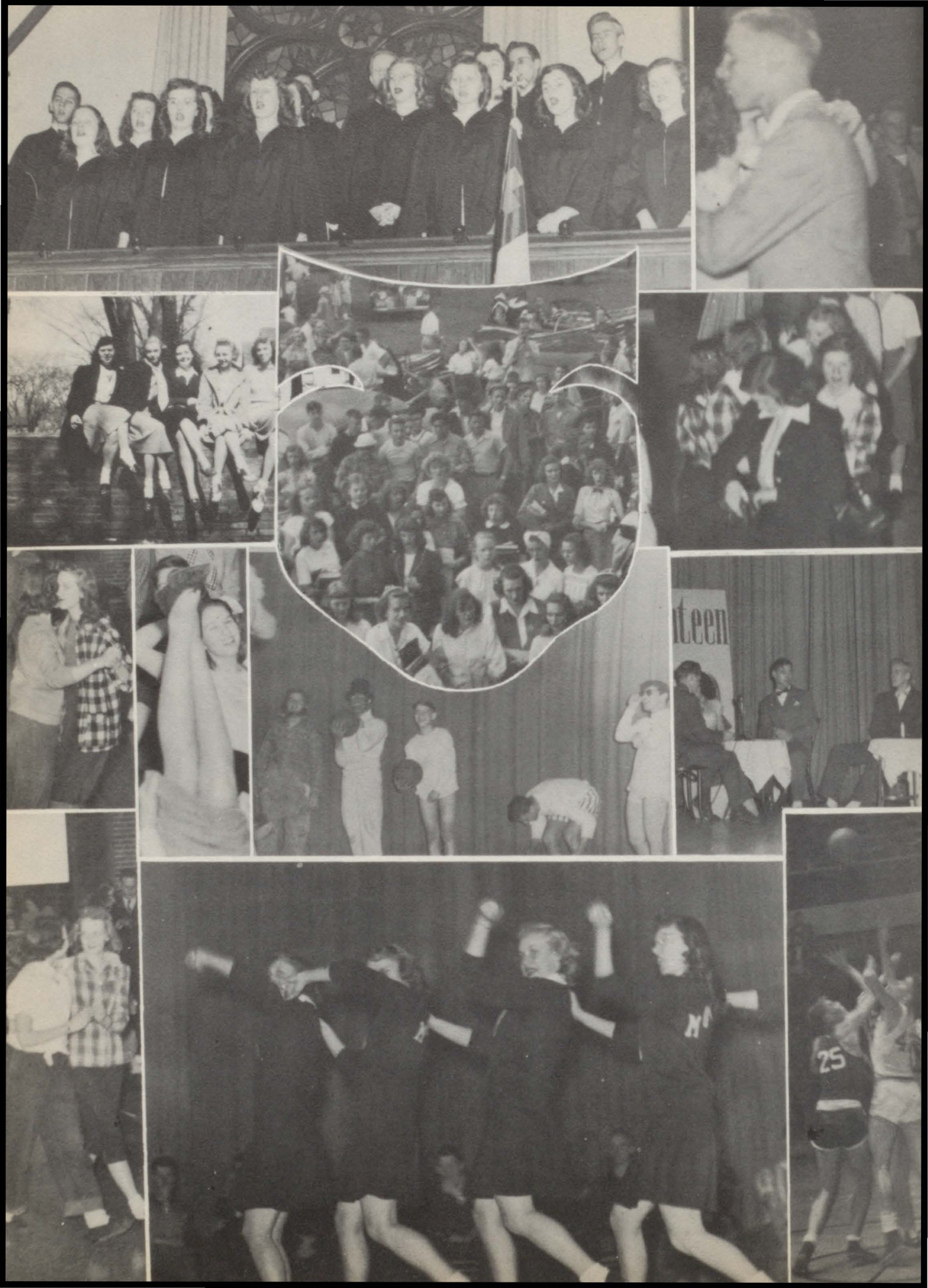
teen
25

SENIOR ACTIVITIES

1, 2, 3 indicates the year number at high school

Richard Seaberg—Football, Basketball, Track, Baseball, Intramural basketball, A.D.C.-Fellowship, Fellowship Club, Hi-Y 1,2,3, Spanish Club 2, Lettermen's Club 2,3.

Henry Siefken—Baseball, A.D.C.-Fellowship, Fellowship Club, Civics Club, Spanish Club 2,3.

Lavanna Skaggs—A.D.C., Home Ec. Club.

Porter Skinner—Editor L.O.T., Editor IMP, Business comm. Jr. play, Fellowship Club, Civics Club, Honor Roll 2.

Donald Smart—Football, Tumbling, Intramural basketball, Fellowship Club, Civics Club, Hi-Y 3.

Duane J. Smith—Intramural basketball, A. D.C.-Fellowship, Rifle Club 1, Fellowship Club, Civics Club, Hi-Y 2,3, Spanish Club 2,3.

Marilyn Smith—A.D.C.-Fellowship, A.D.C., Y-Teens 1, Civics Club, Home Ec. Club 2,3, Jr. Classical League 1, Choir 2,3.

Irene Snell—A.D.C.-Fellowship, A.D.C., Y-Teens 2, Civics Club, Home Ec. Club 3, Choir 1,2,3.

Karyn Soderstrom—A.D.C.-Fellowship, A.D. C., Civics Club, Home Ec. Club 1,3, Majorette Corps 1.

Ella May Spiegel—A.D.C., Civics Club, G. A.A. 3.

Janet Spoodis—A.D.C.-Fellowship, A.D.C., Y-Teens 3, Civics Club, G.A.A. 1,3, French Club 2,3, Jr. Classical League 1, Honor Roll 1,2,3.

Cleo Spungetis—Civics Club, Y-Teens 3.

Robert Stablien—Football, Basketball, Track, Baseball, Lettermen's Club 2,3.

Jack Staes—Rifle Club, Fellowship Club, Civics Club.

William Stanforth—A.D.C.-Fellowship, Fellowship Club, Civics Club.

Geraldine Steinmeyer—A.D.C.

John Stevenson—L.O.T., "The Importance of Being Earnest", "You Can't Take It With You", "The Barretts of Wimpole Street", Debate, Dramatic Club 1,2,3, Fellowship Club, Civics Club, Jr. Classical League 1, Camera Club 2,3, Honor Roll 1,2,3, National Honor Society.

Elaine Stone — A.D.C.-Fellowship, A.D.C., Civics Club, G.A.A. 1,2,3.

Donald Strandlund—Intramural basketball, M photographer, L.O.T., "You Can't Take It With You", "The Barretts of Wimpole Street", A.D.C.-Fellowship, Rifle Club 1,2,3, Dramatic Club 2,3, Fellowship Club, Civics Club, French Club 2, Camera Club 2,3, Choir 2,3, Band 1,2,3, National Honor Society.

Roger Strom—Fellowship Club, Jr. Classical League.

William Strong—Football, Intramural basketball, Fellowship Club, Civics Club, Student Congress, Lettermen's Club.

Elvera Swanson—A.D.C., Civics Club, Home Ec. Club 3, G.A.A. 1.

Harold Swanson—"The Importance of Being Earnest", "You Can't Take It With You", "The Barretts of Wimpole Street", A.D.C.-Fellowship, Dramatic Club 1,2,3, Fellowship Club, Civics Club, French Club 2,3, Jr. Classical League 1, Choir 1.

Lillian Swanson—A.D.C.-Fellowship, Y-Teens 2, Civics Club, G.A.A. 3, Swedish Club 3, Choir 1,2,3, Sextette, Scandanavian Chorus.

Duane Swenson—Football, Intramural basketball, ass't sports editor L.O.T., Fellowship Club, A.D.C.-Fellowship, Civics Club, Hi-Y 1,2, sec., Spanish Club 2, Jr. Classical League 1, Choir 1,2,3, Band, Honor Roll 1,3.

Jo Anne Talbot—G.A.A.

Beverly Taylor—Y-Teens 2, G.A.A. 1,2, Jr. Classical League 1,2, Choir 1,2, Honor Roll 1,2,3, National Honor Society.

Patricia Tillberg—Lit. Board Pres., Tennis team, Subscription man, M, L.O.T., "The Barretts of Wimpole Street", "The Importance of Being Earnest", "I Remember Mama", "You Can't Take It With You", "A.D. C.-Fellowship, Dramatic Club 1,2,3, Sec., A.D.C., Y-Teens 1,2,3, Civics Club, G.A.A. 3, Student Council 1,2, pres. 3, French Club 2,3, Choir 2,3, Sextette, Honor Roll 1,2,3, National Honor Society.

Charles Titus—Fellowship Club.

Marilyn Tomlinson—A.D.C., Y-Teens 2,3, Civics Club, Spanish Club 2, Honor Roll 1,2,3, National Honor Society.

Geraldine Torsell—A.D.C., Civics Club, Jr. Classical League 1,2,3, Honor Roll 1,2.

Anne Trefz—Library Club 3, A.D.C., Y-Teens 2,3, Civics Club, Spanish Club 2, Honor Roll 1,2,3.

Beverly Trevillyan—A.D.C.-Fellowship, A.D. C., Y-Teens 3, Civics Club, Home Ec. Club 1,2, Spanish Club 2,3.

Nancy Turnquist—A.D.C., Civics Club, G.A. A. 1,2,3, Spanish Club 2,3, Honor Roll 1,2,3.

Jacqueline Uhrich—A.D.C.-Fellowship, A.D. C., Y-Teens 1,2,3, Civics Club, G.A.A. 1,2,3, Student Congress 2, French Club 2,3, Honor Roll 1,2,3.

Arnold Ulner—Football, Baseball mgr., Tennis, Intramural basketball, A.D.C.-Fellowship, Fellowship Club, Hi-Y 3, Spanish Club 2,3.

Louise Van De Voorde—Sr. pic. ed. M, A.D.C., Civics Club, Jr. Classical League 1,2,3, Honor Roll 1,2,3, National Honor Society.

Nick Vassaka—Intramural basketball, Fellowship Club, Future Distributors 3.

Vivian Velichkoff—Sr. Class Sec.-Treas., Ch. Cap & Gown comm., M staff, L.O.T. staff, Debate, Dramatic Club 3, A.D.C. treas., Civics Club, G.A.A. 1,3, Student Congress 3, Jr. Classical League 1,2,3, Band, Orchestra pres., Honor Roll 1,2,3, National Honor Society.

Robert Wadman—Basketball, Baseball, Civics Club, French Club 2,3.

Donald Wallace — Football mgr., Intramural basketball, "The Importance of Being Earnest", "The Bat", Dramatic Club 1,2,3, Fellowship Club, Future Distributors 3, Civics Club.

John Ward—Program comm., Baseball, L.O. T., IMP, "You Can't Take It With You", Rifle Club 1, Dramatic Club 3, Fellowship Club, Civics Club 3, Jr. Classical League 1,2,3, Camera Club 1,2,3, Pres., Sec., Choir 1,2,3, Orchestra, Honor Roll 1,2,3, National Honor Society.

Caroline Warfield — Sr. Class Sec.-Treas., Ass't Ed. M, L.O.T., "You Can't Take It With You", "I Remember Mama", A.D.C.-Fellowship, Dramatic Club 1,2,3, Pres., A.D. C., Civics Club, Student Congress 3, Jr. Classical League 1,2,3, Treas., Honor Roll 1,2,3, National Honor Society.

Shirley Wayland—A.D.C., Y-Teens 2,3, Civics Club, Choir 2,3.

Herbert Webb—Football, Basketball, Track, Tumbling, Intramural basketball, "You Can't Take It With You", Debate, Rifle Club 1, Dramatic Club 3, Civics Club, French Club 2, Choir 2,3, Band, Orchestra.

Shirley Wellander—A.D.C., Civics Club, Spanish Club 3, Choir 2,3, Honor Roll 1,2,3.

Betty Jean Wemmer—A.D.C., Y-Teens 3, Civics Club, Home Ec. Club 1, Spanish Club 2,3, Honor Roll 1,2,3.

Chloe Westerdahl—Cap & Gown comm., A. D.C., Future Distributors, Civics Club, G. A.A. 1, Jr. Classical League 1, Choir 1,2, Honor Roll 1,2,3.

Zoe Wheeler—Tennis, Head Cheerleader 3, A.D.C., Y-Teens 2,3, Civics Club, G.A.A. 1,2,3, vice-pres., Spanish Club 2.

Ruby White—A.D.C., Home Ec. Club 1.

Donald Williams — Intramural basketball, Fellowship Club.

John Williams—Program comm. ch., Vice-pres. Soph. Class, Football, Track, A.D.C.-Fellowship, Fellowship Club, Civics Club pres., Student Congress, Jr. Classical League 1, Lettermen's Club 2,3, Honor Roll 1,2,3, National Honor Society.

Lewis Williams—Intramural basketball, A. D.C.-Fellowship, Fellowship Club, Civics Club, Hi-Y.

Sarah Williamson—Adv. mgr. M, Ass't adv. mgr. L.O.T., Ass't adv. mgr. IMP, Bus. staff Sr. play, A.D.C.-Fellowship, A.D.C., Y-Teens 3, Civics Club, Student Congress 1, Spanish Club 2,3, Jr. Classical League 1, Honor Roll 1,2,3.

Roseley Wiman—Bus. mgr. M, Adv. mgr. L.O.T., Adv. mgr. IMP, A.D.C.-Fellowship, Dramatic Club 1,2,3, A.D.C., Y-Teens 1,2,3, Student Congress 2, Spanish Club 2, Jr. Classical League 1, Honor Roll 1,2,3, National Honor Society.

Herbert Zimmerman—Fellowship Club, Civics Club, Swedish Club 2,3, sec.

Frances Zoeller—A.D.C., Y-Teens 3, Civics Club, Choir 2,3.

Jack Zukerman—Football, Wrestling, Intramural basketball, "The Barretts of Wimpole Street", A.D.C.-Fellowship, Dramatic Club 1,2,3, Fellowship Club, Civics Club, Student Congress 1, Hi-Y 1,2,3, Jr. Classical League 1, Lettermen's Club 1,2,3.

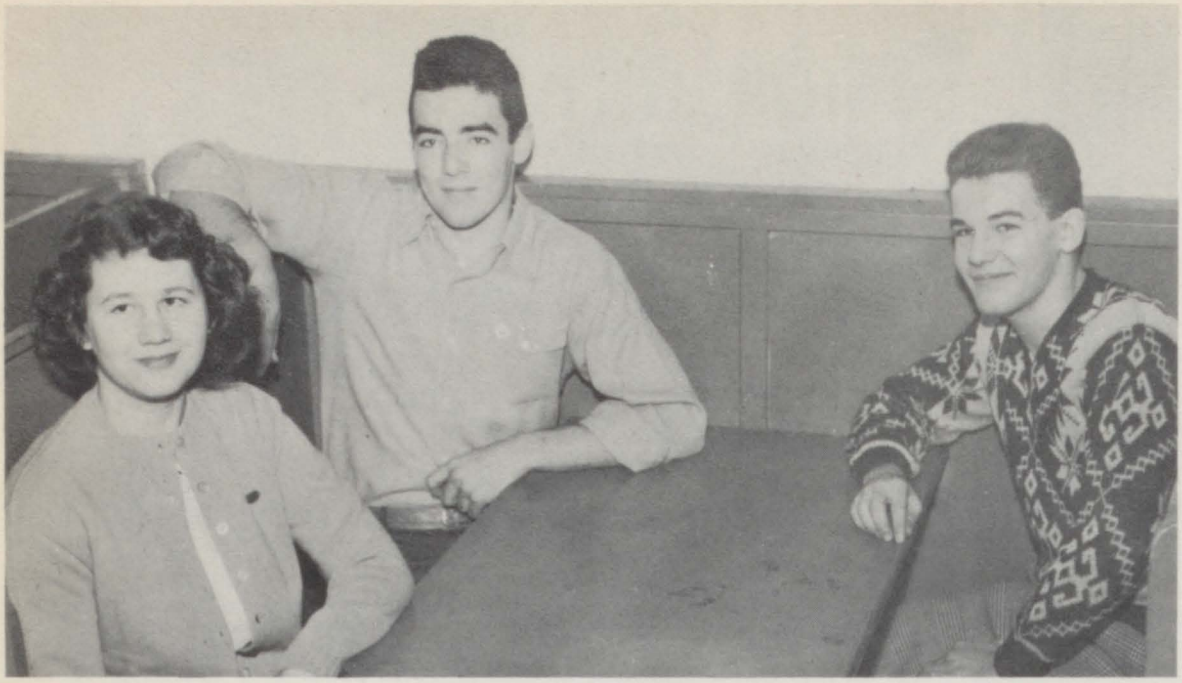

La Neva Marlier, Secretary; Don Henss, President; and Dave Evans, Treasurer.

JUNIOR CLASS OFFICERS

The class of 1949 already have a fine start on their "production" and should come through by next June with flying colors.

A large majority of the athletic heroes of the past year are members of this class and need no introduction, while those in the cast of their play, "Dear Ruth", presented on April 2, 1948, made debuts worthy of much favorable comment.

Top Row: Dick Ellstrom, Dick Clauson, Jim Hoffman, Gene Hill, Don Landis, Jack Hinde, Bob Jones, and Dale Hooker. Middle Row: Harold Johnson, Alice Hamilton, Eleanor Graham, Barb Jors, Yvonne Koltenbeck, Donna Hanson, Barb Cramer, and Don Henss. Bottom Row: Ed Johnson, Jackie Elander, Marilyn Gruis, Nancy Ledford, Betty Jo Kask, Janice Evans, Betty Jane Coopman, Janet Herngren, and Paul Erickson.

Top Row: Glenn Weaver, Jim Schollenberger, Wayne Schweinberger, Ken Samuelson, Edwin Malmberg, Dick Slead, Ralph Swanson, Jim VanDaele, Jerry Schmidt, and Wally Towers. Middle Row: Ted Whitbeck, Nick Vassaka, Bob Seibert, Beryl Puschnig, Pat Pufalt, Catherine Schiermer, Dave Priest, Craig Stafford, and Ray Tschopp. Bottom Row: Lawrence Scherer, Dorothy Shinn, Sharon Watkins, Barb Wood, Shirley Williams, Joette Toline, Eldora Waeyaert, and Marilyn Tomlinson.

CLASS OF 1949 – JANUARY

Top Row: Rune Pearson, Bob Munson, Sherwin Brotman, Arles Nelson, Roger Meersman, Tom Beling, Ken Anderson, Don Baird, and Bob Petrilli. Middle Row: Delores Nelson, Nancy Bergren, Kay Anderson, Marian Carlson, Pat Allen, Betty Bohman, Norma Lyss, Bev Olson, and Flora Potter. Bottom Row: Charles Allmendinger, John Milne, Ann Olson, Mary Bjorndahl, Eleanor Ainsworth, Faye Cameron, Ted Nilson, and Allyn McCune.

Fourth Row: Donald Brown, Earl Collinson, Gary Bonngren, Bill Schilling, Bob Swanson, Don Stiegel. Third Row: Don Bronkema, Ann Sagon, JoAnn Brown, Mary Ann Cederblad, Ellen Schultze, Donna Stiegel and Harold Braasch. Second Row: Donna Swales, Marilyn Bolster, Phyllis Batten, Nancy Brandt, Bev Sergeant and Joy Shipley. First Row: Mavis Stevenson, Joice Showalter, Janet Carlson, Doris Symmands, Evelynne Carlson, Marilyn Scott and Nancy Sanders.

CLASS OF 1949 – JUNE

Third Row: Bob McWilliams, Don Lucas, Kenny Warren, Bill Teichman, Lon Kuehl, Jim Kettler, Dwight Thomas, Ray Watt, Per Kloster, Phil Walther. Second Row: Hilda Swanson, Violet Klingborg, Marcella Kribble, Mary White, Jane Thiele, Janice Weir, Pat Lundahl, Mary Jane Willard, and Ralph Masengarb. First Row: Anna Marie Weland, Maurine Van Goethem, Jackie Vinson, Jacqueline Vincent, Mary Ellen Lucas, Margaret Turner, Thelma Tribble, Bette Knutson, and Wally Wood.

Fourth Row: Albert Mole, Dick Murphy, and Vernon Forsberg. Third Row: Bill McCormick, Keith Bicknell, Wallace Ahlstrand, Bill Anderson, Wayne Anderson, Norman Arnold, Don Nobiling, Brian Baldwin, Jim Miller, Walter Wiborg, Keith Bell, Jim Mills, Clark Anderson and Ronald Bergstrom. Second Row: Jim McVey, Bessie Mill, Barbara Mitton, Mary Ellen Malmstrom, Zoe Anderson, Helen Miljush, Rose Mary Mulica, Lillian Arvidson, Nancy Bell, Lavona Mader and Donald Paarman. First Row: Norbert Allen, Nancy Bennett, Marilyn Moses, Marian Nelson, Shirley Millard, Shirley Anspach, Janet Miller, Shirley Ammons, Donna Rae Berry, LeNeva Marlier, Marion Morrow and Harold Anderson.

CLASS OF 1949 – JUNE

Fourth Row: Bruce Penry, Ernest Peterson, Alphons Heyninck, Tom Garrison, Jim Parkhurst, George Hancock, Don Francque, Jim Hartzell, Bob Gordon, Pierre Petit, Wayne Reeb. Third Row: Carolyn Hatje, Elaine Gustafson, Phyllis Rentz, Nancy Evans, Reva Quilty, Betty Putt, Lois Nordstrom, Elaine Hansen, Grace Guild, Patty Hartzell, and Tony Gustafson. Second Row: Ed Ryden, Pat Rosborough, Maxine Pulford, Lois Partlow, Racheal Pitzer, Juanita Phillips, Delores Goldstein, Blanche Fulton, and Dave Overfield. First Row: Nona Rasmussen, Pat Rogers, Bessie Rasmussen, Dorothy Giles, Barbara Hall, and Shirley Freeman.

Fourth Row: Bill Dailing, Eldon Kerr, James Cox, Carl Heald, Bill Jones, Bill Jardine, Fred Eberhardt, John Horvath, Marvin Hines, Neil Johnson, Don Dirck, Jack Collis, Bill Crandall and Ronald Johnson. Third Row: Lee Davis, Betty Dunlap, Barb Dyce, Marilyn Cratsenberg, Janice Johnson, Wauneta Earl, Connie Jacobs, Charlotte Croy, Deloris De Muynck, Marilyn Husen, Jeanne Johnson, Irene Hostens and James Jackson. Second Row: Jack Huebsch, Vera Dopler, Delores Cone, Mary Lou Jennings, June Heerde, Jeanele Isenberg, Nancy Johnson, Evelyn Jennings, Harriet Johnson and Russell Crosby. Front Row: Norman Edgar, Arlene De Wispelaere, Mary Lou Hicks, Mary Lou Dusslier, Joyce Kepple and Dick DeConinck.

CLASS OF 1949 – JUNE

CLASS OF 1950 – JANUARY

Top Row: Bill Jackson, Darrell Henry, Don Karlix, Gary Larsen, Harvey Johns, Vic Grothuson, Jim Murphy, Bob Ingvall, and David Hanson. Middle Row: Reinhardt Bodenbender, Don Johnson, Fred McGlaughlin, Helen Mc Adams, Mabel Keil, Julia Longwith, Barbara Douglas, Walter Johnson, and Harland Moline. Bottom Row: Daisy Marshall, Virginia Henss, Carmen Guerro, Mary Jane Knaack, Bonnie Hill, Jean Lundquist, Yvonne McCandless, Donna Hendricks, Daisy Haley, Nancy Kemnitz, Janet Grunwald, and Gloria Andreen.

Top Row: Jim Ziffren, Dick VanDamme, Roger Slaby, Bob Swiatkiewiez, John Welander, Gunnard Nelson, Duane Sandler, Charles Pope, and Vernie Swanson. Middle Row: Marilyn Seams, Dick Wiklund, Bill Yeager, Perry Sellers, Merrill Roscoe, Tom Railsback, Charles Schmoock and Pearl Smarsty. Bottom Row: Betty Zimmerman, Elaine Thor, JoAnne Seaberg, Doris Wolfe, Janet Parker, Beverly Winter and Diana Richardson.

CLASS OF 1950 – JANUARY

First Row: Rita Ewing, Gloria Dempsey, Betty Dolleslager, Gwen Broquist, Janis Bergstedt, Frances Anderson, Marilyn Fredrickson, Dorothy Coryell, Peggy Duncan, Beverly Alftine, Judy Gill. Second Row: Bob Carlson, Lenny Carlson, LaVerne Akers, Arnold Anderson, Bob Allen, Dick Abrahamson, Jack Gillespie, Jerry Allen and Dick Ellis.

The Plot

Clubs

Organizations

Athletics

MOLINE

Fourth Row: Charlene Heiland, Barb Forster, Betty Leonard, Jeannette Scherbroeck, Barbara Johnson, Louise VandeVoorde, Phyllis Munter, Gerry Torsell, Elaine Stone, and Ruth Gustafson. Third Row: Dolores Potter, Betty Caldwell, Marian Claeys, Olive Earl, Irene Snell, Gladys Fitzgibbons, Vivian Velichkoff, Louise Rollo, and Sarabelle Ege. Second Row: Myrle Bock, Marilyn McCard, Dolores Hitaffer, Evelyn Robinson, Dorothy House, Lillian Klingborg, Joanne Parker, Bev Kemerling, Lillian Swanson, Rae Schofer, and Verna Jones. First Row: Joan Guldenpfennig, Pat Follett, Norma Riemund, Joyce Hendrickson, Jean Renner, Jean St. John, Mary Ann Miles, JoAnn Johnson, Lina Lee McLain, Rose DeMeulenaere, Edith Massingill, and Marilyn Danielson.

Fourth Row: Bev Englehardt, Irene DeWulf, Nancy Turnquist, Ann Hauberg, Gay Nelson, Barbara Kushman, Caroline Warfield, Joyce Rasmussen, Joan Pearson, Jane Rasmussen, Joy Samuelson, Donna Beneck, Gerry Dolleslager, Dorothy Dunbar. Third Row: Betty Wemmer, Shirley Wellander, Charlotte Railey, Rose Marie Olson, Jeannine Crosby, Bev Liedtke, Shirley Wayland, Marilyn Blaser, Darlene Nelson, Mary Knoulton, Lois Linney, Catherine Cheyne, Virginia Gentzler, and Elvira Swanson. Second Row: Charlotte Bopf, Mattie Aldredge, Dorothy Perry, Alice Jackson, Barb Hallstrom, Zoe Wheeler, Cheryl Crespin, Jerry Carlson, Barb Becker, Phyllis Asplund, Maxine Giles, Lois Bufe, Barbara Anderson. First Row: Marilyn Smith, Frances Zoeller, Natalie Charles, Mary Jo Baas, Roseley Wiman, Pat Melin, Janet Blaser, Mary Fisher, Marge Fall, Lois Kester, Evelyn Johnson, Midge Scherber, Shirley Ronnquist, and Dianne Rexford.

Fourth Row: Romayne Clauson, Shirley Findahl, Georgann Almquist, Diana Hamor, Bernice Goossens, Jeannine Sandberg, Bev Trevillyan, Anna Maedecker, Tharon Guild, Katherine Greiner, and Dolores Karlsson. Third Row: Jean Johnson, Shirley Ruebling, Jackie Ulrich, Joline Schieberl, Evelyn DeMeyer, Marcia Calsen, Karen Soderstrom, Norma Johnson, Ann Trefz, Barb Schnell, and Marie Horvath. Second Row: Gloria Greer, Shirley Mullen, Sarah Williamson, Dolores Purse, Betty Carlson, Janet Spoodis, Joyce Miller, Jean Alter, and Pat Tillberg. First Row: Helen Mills, Marge Reissner, Sally Hunter, Mary Lou Aldene, Pat McWilliams, Arlis Osborne, Colleen Brattain, Alice Anderson, Ruby White, Joy Pierce, Barb McCoy, and Jane Putnam.

SENIOR GIRLS' AFTER DINNER CLUB

OFFICERS

Fall

President . . . . Colleen Brattain
Secretary . . . . Alice Anderson
Treasurer . . . . . Arlis Osburn

Spring

President . . . . Tharon Guild
Secretary . . . . . Ann Olson
Treasurer . . . . Vivian Velichkoff
Advisers . . . . . Miss Marie Jens
Miss Frances Johnson

The After Dinner Club, a social organization, had for its main project the annual ADC-Fellowship production which was given April 22 and 23, 1948. The girls also planned a club dinner and program at which 125 girls were present.

A constitution was written and accepted by the club in the fall semester.

SENIOR BOYS' FELLOWSHIP CLUB

OFFICERS

President . Ralph Medd
Vice-President . . . William Mitton
Secretary . Robert Buckley
Treasurer . Morris Rudolph

Fourth Row: Bob Hosier, Don Strandlund, Harold Swanson, Ralph Neely, Porter Skinner, Henry Siefken, Dwight Collison, John Stevenson, and Marcel Naessens. Third Row: Henry Pollner, Bob Johnson, Howard Sand, Gilbert Hill, Frank Hasson and Roger Nordstrom. Second Row: Jdck Buller, Verne Dailing, Bob Beldin, Bill Coleman, Rupert Campos, Ed Kreslin, and Stanley Fuller. First Row: Melbert Peterson, Dick Seaberg, Dick Dismer, Ken Harrison, Don Frazier, Ralph Medd, Bill Mitton, Bob Buckley, Morris Rudolph, and Don Mott.

The Fellowship Club, an organization for all senior boys, is run on the basis of a men's social club, similar to the adult Rotary and Kiwanis clubs.

The main project of the year was the ADC-Fellowship production based on a theme concerning television station officials in need of money who put on a show for a group of financiers. This production was written and produced by the members themselves under the direction of Miss Garst.

The club also helped sponsor the semi-formal ADC-Fellowship dance, January 17, 1948, in the "Rek".

Fourth Row: Dave McAdams, John Williams, Ralph Cram, Ronnie Olson, John Ward, Jim Scott, Ralph Hennessy, and Bob Horton. Third Row: Duane Smith, Jim Blomberg, Jim Johnson, Don Esterdahl, Arnold Ulner, Bob Richards, and Herb Webb. Second Row: Duane Swenson, Harry Brown, Jack Staes, Harvey Erickson, Don Fischer, Harry Ekstrand, Alvin Malmstrom, Ralph Knock and Don Smart. First Row: Harvey Carothers, Marvin Fagerli, Dick James, Harold Johnson, Gerry McKenzie, Ronnie Larson, Charles Anderson, Jim Eipper, and Lewie Williams.

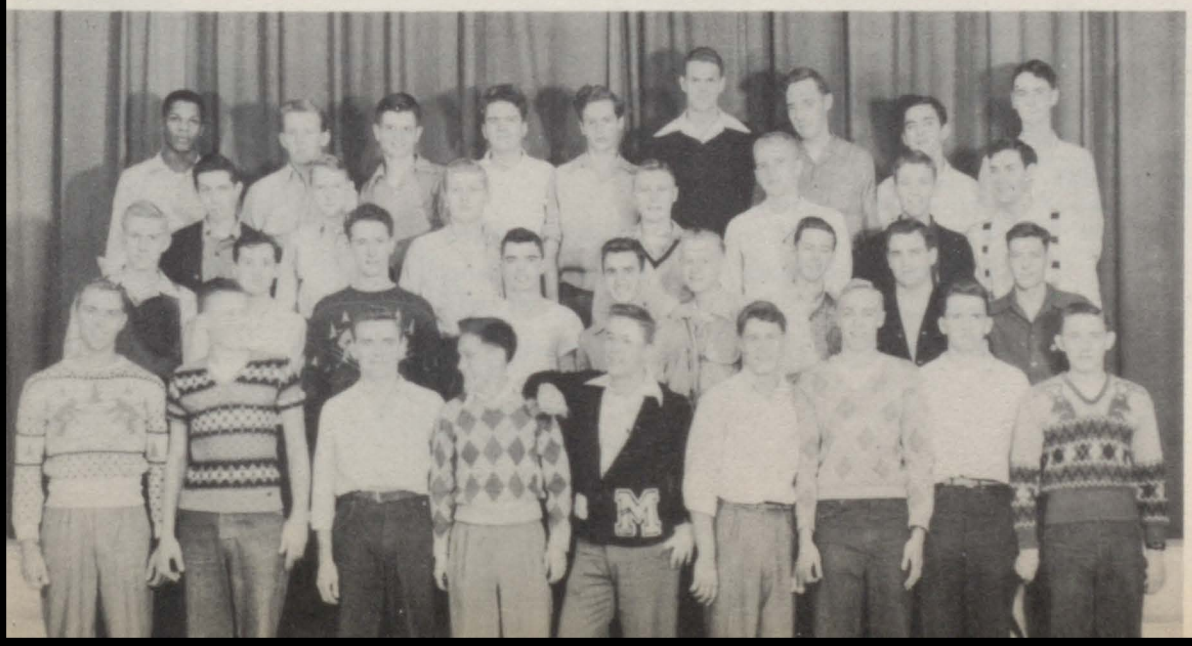

Fourth Row: Dave McAdams, Leigh Fiedler, and Harold Swanson. Third Row: Alice Hamilton, Marcia Calsen, Janet Spoodis, and Pat Tillberg. Second Row: Gay Nelson, Pat Allen, Marge Fall, Natalie Charles, Marian Carlson, Ann Olson, and Ted Newquist. First Row: Jackie Ulrich, Kay Anderson, Betty Jo Kask, Nancy Ledford, and Bev Carlson.

FRENCH CLUB

The French Club under the direction of Mr. Mace Gordon had only two meetings during the year due to the late date of organization. The club, however, did elect officers who were:

President	**Patricia Allen**
Program Chairman . .	**Beverly Carlson**
Secretary	**Leigh Fiedler**
Treasurer	**Marjorie Fall**

DRAMATICS CLUB

OFFICERS

President . Caroline Warfield *(Fall)*
Roger Nordstrom *(Spring)*
Secretary . . Patricia Tillberg
Treasurer . . Mary Jo Baas

Because of its frequent and interesting meetings, the Dramatics Club has become one of the most popular clubs at high school. Its gatherings were highlighted by two very humorous initiation stunts, a play, produced and directed by the members themselves, and a banquet honoring the graduating senior members. The crowning event of the season was the presentation of "The Barretts of Wimpole Street" under the direction of Miss Barbara Garst, club sponsor.

Sixth Row: Harry Brown, Bob Buckley, Harold Swanson, Jack Buller, and Jack Zukerman. Fifth Row: Roger Nordstrom, Sherwin Brotman, Don Almquist, Dick Dismer, and Don Frazier. Fourth Row: Marilyn Blaser, Ann Hauberg, Janet Blaser, Pat Allen, and Joette Toline. Third Row: Jackie Elander, Ann Olson, Mary Bjorndahl, Catherine Cheyne, Marian Carlson, Betty Bohman, and Barb Cramer. Second Row: Mary Williard, Nancy Evans, Natalie Charles, Roseley Wiman, and Mary Fisher. First Row: Melody Borgonjon, Nancy Sanders, Helen Mills, Pat McWilliams, Pat Melin, Mary Baas, and Margie Fatl.

Sixth Row: John Stevenson, Don Strandlund, John Ward, Don Striegel, and Herb Webb. Fifth Row: Roger Meersman, Caroline Warfield, Catherine Schiermer, and Pat Tillberg. Fourth Row: Barb Mitton, Alice Anderson, Evelyn DeMeyer, Georgeann Almquist, and Barb Kuschmann. Third Row: Bessie Mills, Vivian Velichkoff, Nancy Bergren, Phyllis Munter, and Barb Becker. Second Row: Gay Nelson, Marilyn Cratsenberg, Delight Ullmark, Donna Hanson, Norma Lyss, and Marge Reissner. First Row: Charlotte Bopf, Bessie Rasmussen, Cheryl Crespin, Joline Schieberl, Dorothy Shinn, Phyllis Asplund, and Bev Carlson.

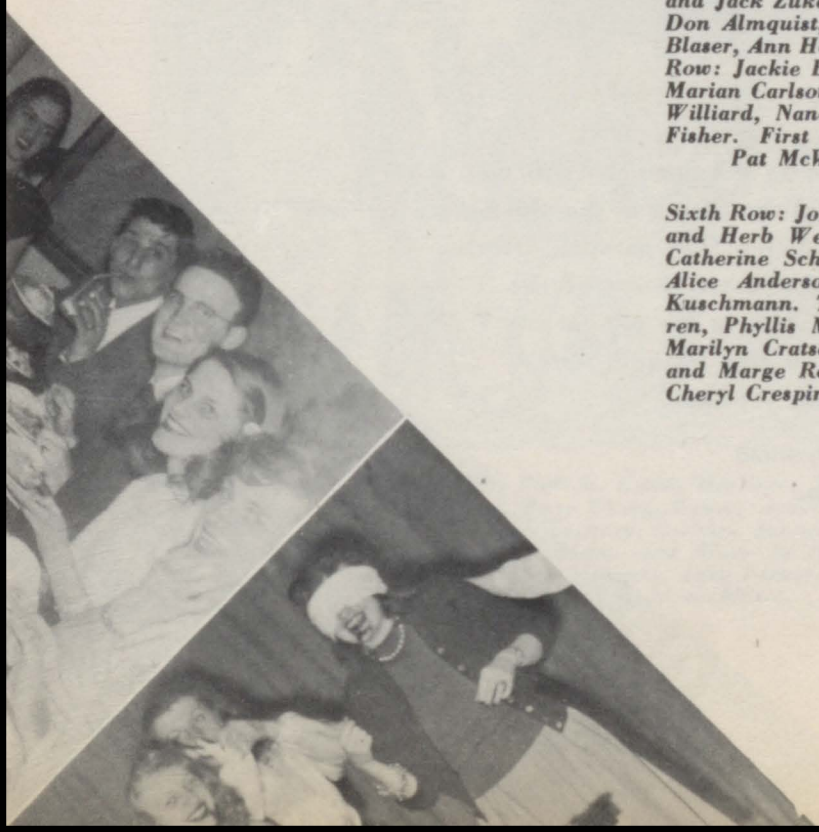

STUDENT PAN-AMERICAN LEAGUE

OFFICERS

President . Joline Schieberl
Vice-Pres. . Pat McWilliams
Sec.-Treas. . Jack Hinde

Top Row: Janice Johnson, Marilyn Scott, Melody Borgonjon, Bev Sergeant, Bob McWilliams, Ted Gold, Bill Schilling, Don Bronkema, Harriet Johnson, Lois Nordstrom, Mary Jane Williard, and Nancy Evans. Middle Row: Margaret Turner, Evelyn Jennings, Barbara Jors, Bev Olson, Sharon Watkins, Marilyn Tomlinson, Barb Dyce, Jean Krouth, Roma Melin, Donna Stiegel, and Mary Lou Jennings. Bottom Row: Betty Wemmer, Shirley Welander, Marilyn Danielson, Tony Gustafson, Zoe Anderson, Connie Jacobs, Elaine Hanson, and Mary Ann Cedarblad.

Top Row: Gary Bonggren, Dave Evans, Leslie Larson, Don Almquist, Jack Hinde, Arnold Ulner, Sherwin Brotman, Henry Seifken, and Gilbert Hill. Middle Row: Mary Lucas, Diane Rexford, Shirley Ronnquist, Jim Johnson, Marilyn Blaser, Janet Blaser, Ann Hauberg, Nancy Turnquist, Eleanor Ainsworth, Mattie Aldredge, Charlotte Bopf, Sarah Williamson, and Pat McWilliams. First Row: Joyce Hendrickson, Jeannine Crasby, Bev Trevillyan, Gerry Carlson, Joline Schieberl, Betty Leonard, Evelyn Robinson, and Norma Reimund.

The S.P.A.L., more commonly known as the Spanish Club, had a very active year. One of their chief accomplishments was the third-place float which they decorated for the M-Men's Day parade. Other activities of the club were: the first after-game dance of the season, called the "Fiesta Frolic", their part in the annual Christmas Vespers, and the Pan-American Day banquet at which they were host to the schools of the Tri-Cities.

The sponsor of the group is the Spanish instructor of MHS, Mrs. Marie Wilson.

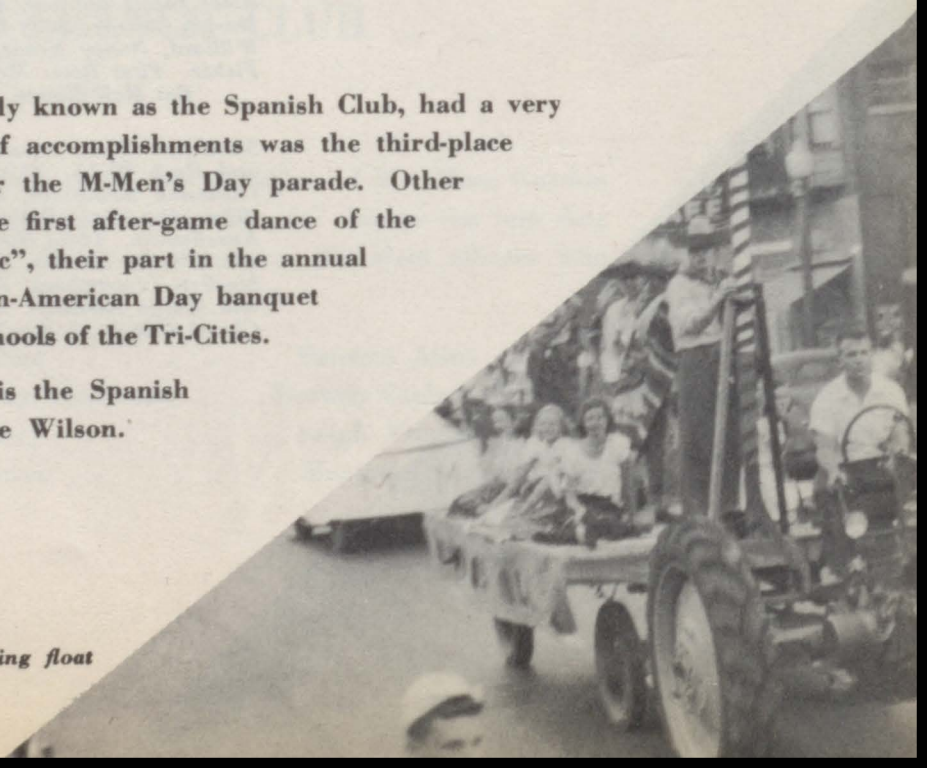

There's that nifty prize-winning float

SWEDISH CLUB

This club, under the sponsorship of Miss Margaret Swanson, who left school early in the second semester to teach elsewhere, has had an interestingly busy year. Their part in the Christmas Vespers Service gave the audience an idea of the customs of the Swedish at Christmas time. Everyone thoroughly enjoyed the annual Smorgasbord prepared just before Christmas. The programs for all the regular meetings are based on Swedish life. The club made a trip to Bishop Hill this spring. In the absence of Miss Swanson, an Augustana student taught the classes.

OFFICERS

President . . Rune Pearson

Vice-President . . Ann Olson

Secretary . Herbert Zimmerman

Treasurer . . Duane Smith

Top Row: Bob Swanson, Curt Pierson, Kenny Harrison, Winfield Samuelson, Herb Zimmerman, Arles Nelson, Clayton Bergren, Rune Oberg, Kenny Anderson, and Rune Pearson. Middle Row: Miss Margaret Swanson, Elizabeth Leonard, Barbara Johnson, Ann Olson, Betty Jo Kask, Dolores Nelson, Jackie Elander, Betty Carlson, and Mary Jo Baas. Bottom Row: Mary Lou Aldene, Joan Pearson, Lois Kester, Lillian Swanson, Joan Parker, Wanda Punkowitz, Norma Johnson, and Joyce Miller.

Fourth Row: Donna Beneck, Delight Ullmark, Betty Putt, Gay Nelson, Barbara Kuschman, Caroline Warfield, JoAnn Brown, Marilyn Bolster, Ann Magee, Bessie Mills, Pat Rosborough, and Carolyn Hatje. Third Row: Thelma Tribble, Roseley Wiman, Marilyn Cratsenberg, Tony Gustafson, Harriet Johnson, Jeanne Johnson, Ellen Schultze, Roma Melin, Lois Nordstrom, Donna Stiegel, Marilyn Husen, Phyllis Batten, and Glenna Cannon. Second Row: Maxine Giles, Joy Samuelson, Catherine Cheyne, Dorothy Perry, Cheryl Crespin, Miss Vivian Criswell, Gerry Carlson, Bev Sergeant, Connie Jacobs, Nancy Bennett, Joy Shipley, Pat Hartzell, June Miller, and Reva Quilty. First Row: Gloria Greer, Shirley Wayland, Frances Zoeller, Shirley Freeman, Janet Carlson, Norma Lyss, Nancy Sanders, Nancy Evans, Mary Jane Willard, Betty Jo Knutson, Melody Borgonjon, and Marilyn Scott.

Fourth Row: Georgeanne Almquist, Arlis Osborne, Shirley Findahl, Marilyn Tomlinson, Diana Hamor, Ann Hauberg, Pat Tillberg, Janet Blaser, Pat Pufalt, Catherine Schirmer, Delores Karlsson, Barbara Becker, and Betty Bohman. Third Row: Joline Schieberl, Jackie Ulrich, Dolores Purse, Barbara Wood, Barbara Schell, Marge Reissner, Betty Carlson, Marilyn Blaser, Barb Hallstrom, Zoe Wheeler, Sarah Williamson, Dolores Nelson, Bev Trevillyan, and Janet Herngren. Second Row: Berniece Goosens, Jeannine Sandberg, Joette Toline, Mattie Aldredge, Janet Spoodis, Marie Horvath, Pat Melin, Darlene Nelson, Mary Knowlton, Nancy Ledford, Yvonne Koltenbeck, Phyllis Asplund, and Flora Potter. First Row: Marcia Calsen, Colleen Brattain, Rae Schafer, Tharon Guild, Marge Fall, Mary Jo Baas, Pat McWilliams, Evelyn DeMeyer, Natalie Charles, Mary Fisher, Barbara Cramer, Bev Carlson, Barbara McCoy, Alice Anderson, Dorothy Shinn, Helen Mills, and Janice Evans.

Y-TEENS

The Y-Teens' organization got off to a bang-up start with their initiation of the 11B's. After this they settled down to a serious program which was of interest to all. Their speakers included Mrs. G. Koivun, Mrs. Ray Honeywell, Father DeWitt, Rev. Ray Honeywell, and Rabbi Goodman. Together with the Boys' Hi-Y, they sponsored a number of rollicking and informal after-game dances. The two organizations also presented the Pre-Easter Services at the United Presbyterain Church.

OFFICERS

Fall

President . Evelyn DeMeyer
Vice-Pres. . Pat McWilliams
Secretary . Natalie Charles
Treasurer . Barbara McCoy

Spring

President . Pat McWilliams
Vice-Pres. . Toni Gustafson
Secretary . Natalie Charles
Treasurer . . . Pat White

The formal installation of the cabinet.

There were always refreshments — — —

Top Row: Duane Swenson, Duane Smith, Chuck Anderson, Arnold Ulner, Dick Seaberg, Harvey Carothers, Jack Zukerman, Bill Teichman, Ken Harrison, and Don Smart. Bottom Row: Jack Huebsch, Dave Overfield, Phil Walther, Melbert Peterson, Lewie Williams, Ralph Knock, Bob Hosier, Dean Jensen, Keith Bicknell, Fred Eberhardt, and Don Frazier.

HI-Y

OFFICERS

President . Robert Hosier

Vice-Pres. . Charles Banks

Secretary . . Dean Jensen

Treasurer . . Ralph Knock

A good time was always in store for the boys at the Hi-Y meetings at the YMCA under the supervision of "Morrie" Steffenson. Pot-Luck dinners as well as a party at Camp Hauberg were some of the treats enjoyed by the members, who also boasted a championship basketball team. The organization sponsored several dances with the Y-Teens to raise money for contributions to the World Youth Fund throughout the United States.

Off to a better day at school.

The closing prayer at the Pre-Easter services.

Top Row: Nancy Anderson, Romeyne Clauson, Beryl Puschnig, Bill Coleman, Melbert Peterson, Don Frazier, Roger Nordstrom, Roger Strom, John Ward, Bob Myers, Shirley Findahl, Pat Pufalt, Catherine Schiermer, Vivian Velichkoff, Shirley Reubling, and Charlotte Railey. Middle Row: Colleen Brattain, Arlis Osborne, Jeannine Sandberg, Connie Bergo, Gloria Greer, Gerry Carlson, Alice Anderson, Bernice Goossens, Georgeanne Almquist, Mary Bjorndahl, Joette Toline, Louise Vande Voorde, Norma Lyss, Gerry Torsell, Rose Marie Olson, Barbara Wood, and Phyllis Munter. Bottom Row: Barbara Becker, Caroline Warfield, Mary Fisher, Nancy Bergren, Janet Herngren, Donna Hanson, Catherine Cheyne, and Marilyn Rosenberg.

JUNIOR CLASSICAL LEAGUE

Though the Junior Classical League was rather small this year, its accomplishments were by no means comparable to its size. Besides donating food to the needy Europeans and corresponding with foreign students from many lands, the J.C.L.'s held meetings featuring interesting speakers, dramatic work, and refreshments.

OFFICERS

Consuls . . . Constance Bergo
Don Frazier

Scriba . . Janet Laurel Herngren

Quaestor . . Mary Louise Fisher

LIBRARY CLUB

The girls who came in so handy in the library during the eight o'clock rush found their organization knee-deep in activities. They entertained the East Moline Library Club at a banquet, and together with the Swedish Club sponsored the "Leap Year Lilt", an after-game dance.

For the first time, the members wore newly purchased club pins.

OFFICERS

President . . . Barbara Becker
Vice-President . . Joette Toline
Secretary . . . Catherine Cheyne
Sponsor . . . Mrs. Janet Ford

Top Row: Ann Trefz, Mary Ann Miles, Joette Toline, Phyllis Asplund, Barbara Becker, and Dorothy Perry. Bottom Row: Charlotte Railey, Rosemarie Olson, Catherine Cheyne, Tharon Guild, Delight Ulmark, Joyce Rasmussen, and Barbara Mitton.

Top Row: James Scott, John Stevenson, Edwin Malmberg. Middle Row: Mr. A. W. Kasel, Don Strandlund, James Mills, Walter Wiborg, Stanley Fuller, and James Miller. Bottom Row: Don Landis, Helen Mills, Janet Herngren, Donna Hanson, Nancy Bergren, and John Ward.

CAMERA CLUB

This was a big year for our Camera Club. Their foremost project was sponsoring the after-game dance, "The Shutterbug Shindig". Other club activities were a hike to Fejervary Park, sponsoring the Salon Exhibit, a Christmas Party, and their second annual snapshot contest.

The club, whose purpose is to interest people in taking better pictures, is open to anyone interested in photography.

OFFICERS

Fall		*Spring*	
President	John Ward	President	Walter Wiborg
Vice-President	Don Landis	Vice-President	Ralph Cram
Secretary	Janet Herngren	Secretary	Helen Mills
Treasurer	Stanley Fuller	Treasurer	Jim Mills

Sponsor . . Mr. A. W. Kasel

First place — John Ward.

Third place — Bob Richards.

Camera Club Christmas Caper.

Fourth Row: Shirley Findahl, Georganne Almquist, Elaine Stone, John Williams, Ralph Cram, Ronnie Olson, Bob Buckley, Barb Johnson, Louise VandeVoorde, and Gladys Fitzgibbons. Third Row: Ruth Gustafson, Charlene Heiland, Virginia Gentzler, Gerry Torsell, Jim Johnson, Harry Brown, Harry Ekstrand, Ann Hauberg, Barb Kuschmann, Vivian Velichkoff, and Charlotte Railey. Second Row: Jeannine Crosby, Delores Hitaffer, Evelyn Robinson, Phyllis Munter, Joyce Hendrickson, Irene Snell, Barb Halstrom, Mary Fisher, Caroline Warfield, Natalie Charles, and Rose Marie Olson. First Row: Marilyn Danielson, Jo Anne Parker, Verna Jones, Norma Reimund, Jean Renner, Shirley Ronnquist, Gloria Greer, Marie Horvath, Cheryl Crespin, and Barb McCoy.

Fourth Row: Melbert Peterson, Henry Pollner, Don Frazier, John Ward, Don Smart, Harvey Erickson, Dave McAdams, Jack Staes, Herb Webb, Jim Eipper, Dwight Collison, Jim Blomberg, Roger Nordstrom, Duane Smith, Gilbert Hill, and Dick Seaberg. Third Row: Marian Claeys, Betty Caldwell, Harold Johnson, Marvin Fagerli, Delores Purse, Evelyn DeMeyer, Stanley Fuller, Gerry McKenzie, Vern Dailing, Betty Carlson, Tharon Guild, Dianne Rexford, Dick Dismer, Harold Swanson, and Bob Hozier. Second Row: Dorothy Perry, Delores Karlsson, Karyn Soderstrom, Diana Hamor, Harvey Carothers, Marilyn Blaser, Charlotte Bopf, Mattie Aldridge, Bill Mitton, Pat Tillberg, Barb Becker, Marge Fall, Katherine Greiner, Sarah Williamson, Janet Spoodis, Phyllis Asplund, Gay Nelson, and Lillian Swanson. First Row: Maxine Giles, Jean St. John, Mary Ann Mills, Lois Bufe, Dorothy Dunbar, Gerry Dolleslager, Elvera Swanson, Bev Trevillyan, Jackie Ulrich, Arles Osborne, Joline Schieberl, Alice Anderson, Jeannine Sandberg, Bernice Goosens, Colleen Brattain, Marge Reissner, Helen Mills, Gerry Carlson, Marcia Calson, Jane Putnam, Barb Schell, Catherine Cheyne, Joy Samuelson, and Rae Schofer.

CIVICS CLUB

Under the efficient guidance of Miss Leona Day and Miss Esther Lind, our Civics Club did a commendable job of handling the school elections throughout the year. Highlights of the club meetings were such speakers as Mr. Ball and Judge Ralph Stephenson who talked on current commmunity affairs. In line with their social responsibilities the club sponsored the "Heartbeat Bounce" and held a banquet in the cafeteria. While studying city government, the members visited several municipal sites, one of which was the County Court House. In May, after much heated campaigning, city officers, elected from the members, took over for a day.

OFFICERS

President . . .	John Williams	Secretary . . .	Natalie Charles
Vice-President . .	Donald Frazier	Treasurer . . .	Charlotte Bopf

HOME ECONOMICS CLUB

The Home Economics Club is open to all girls pursuing domestic studies. They held a style show in the auditorium in the spring to which all the girls in the school were invited. Their Christmas Party provided entertainment for all.

Tharon Giuld was President of the club, and Marilyn Smith was Vice-President.

Fourth Row: Barb Forster, Elaine Gustafson, Karen Soderstrom, Phyllis Wrens, Elvera Swanson, Myrtle Kepple, Catherine Cheyne, Donna Benck, Rae Schofer, Flora Potter, Charlene Heiland, Tharon Guild, Ruth Gustafson, Elaine Stone, and Jeannette Scherbroeck. Third Row: JoAnne Kozeliski, Lois Bufe, Gerry Dolleslager, Dorothy Dunbar, Dorothy House, Virginia Gentzler, Eleanor Ainsworth, Joy Shipley, June Miller, Midge Scherber, Mary Knowlton, Shirley Williams, and Olive Earl. Second Row: Pat Anderson, Marilyn Anderson, Irene Hostens, Barbara Anderson, Hilda Swanson, Beverly Liedtke, Evelyn Robinson, Shirley Mullen, Kay Anderson, Janice Evans, Edith Massingill, Joan Parker, Irene De Wulf, and Shirley Wood. First Row: Mary Lou Aldene, Lina McLain, Mary Ann Miles, Marilyn Smith, Nancy Ledford, Louise Rollo, and Barbara Wood.

RIFLE CLUB

Because of many interferences, the Moline High School Rifle Club did not experience a very active year. They did manage a few matches, however, and are making bigger and better plans for the future, which possibly holds visions of a new rifle range at the Field House. Donald Fischer was president of the club and Mr. Roy Piersel, sponsor.

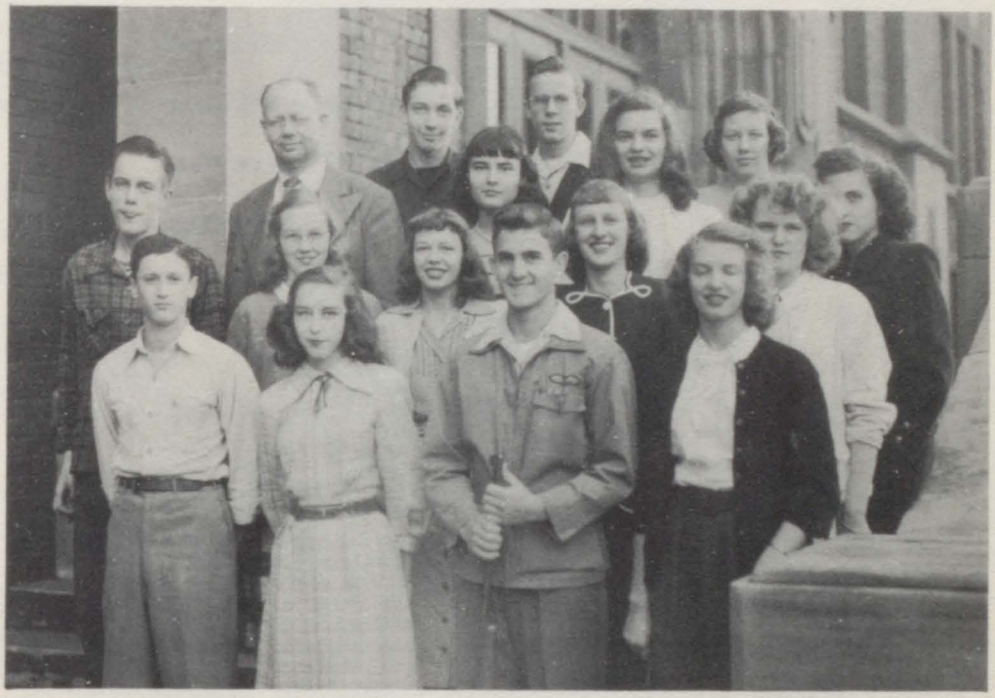

Fourth Row: Chuck Roman, Don Strandlund, Janice Evans. Third Row: Mr. Roy Piersel, Rachel Pitzer, Barbara Jors, and Marilyn McCard. Second Row: Bruce Penry, Gerry Carlson, Rachel Engh, Janet Herngren, and Marcella Kribble. First Row: Wally Wood, Shirley Ronnquist, Don Fischer, and Dorothy Perry.

FUTURE DISTRIBUTORS

This interesting class was formed when the need for training students for positions in stores became evident.

The students spend ten hours a week in the classroom and a minimum of fifteen hours in employment.

They study layout, display, customer service, cashiering, merchandising, and many other phases of business. They get practical experience in buying and selling and "earn while they learn".

Miss Ruth Vertrees, very much interested herself in this course, sponsors the Future Distributors, a nationally organized group of people taking Distributive Education.

OFFICERS

President . . . Reid Erickson

Vice-President . Charles DePorter

Secretary-Treasurer . Colleen Pate

Program Director . Curtis Pierson

Top Row: Don Wallace, Earl Burkland, and Nic Vassaka. Middle Row: Norma Johnson, Don Johnson, Mary Ann Beilhartz, Barbara Johnson, Jo Anne Cunningham, Chloe Westerdahl, Cleo Parker, and Mary Lou Kolb. Bottom Row: Wanda Punkowitz, Connie Pate, Reid Erickson, Chuck DePorter, Curt Pierson, Gladys Fitzgibbons, and Henry Pollner.

G. A. A.

The Girls' Athletic Association has a full program of sports for any girl who wishes to participate. On different days of the week there is bowling, swimming, basketball, volleyball, tumbling, table tennis, alley soccer, and baseball.

The special events of the year included an after-game dance, a Christmas Party and a Banquet.

President of this organization was Marjorie Scherber, with Zoe Ann Wheeler as Vice-President. Mrs. Jean Carlson, Physical Education instructor, was the sponsor.

CAMPUS

Pat Tillberg, Caroline Warfield

Marge Scherber, Reid Erickson, Tharon Guild

Evelyn DeMeyer, Barbara Becker

Colleen Brattain, Joline Schiebrel

At the helm of many clubs and organizations at Moline High School were such outstanding leaders as Tharon Guild, Home Economics Club and After Dinner Club president, Reid Erickson of the Future Distributors, Bill Mitton, Lettermen's Club, Barbara Becker, president of the Library Club, John Williams, Civics Club president, Evelyn DeMyer, Y-Teens president, Pat Allen, French Club president, Connie Bergo, Latin Club Consul, John Ward of the "Shutterbugs", Caroline Warfield, president of Dramatic Club, Pat Tillberg, president of the Student Congress and the Literary Board, Ralph Medd, president of the Fellowship Club, Joline Schiebrel, president of the Spanish Club, Colleen Brattain, president of the After Dinner Club, besides Porter Skinner, Mattie Aldrege and Gay Nelson, who are editors of the Line O' Type and the "M", respectively. Others not pictured were Don Fischer, president of the Rifle Club, and Rune Pearson, Swedish Club president.

LEADERS

Pat Allen, Connie Bergo,
John Ward

Bill Mitton, Ralph Medd,
John Williams

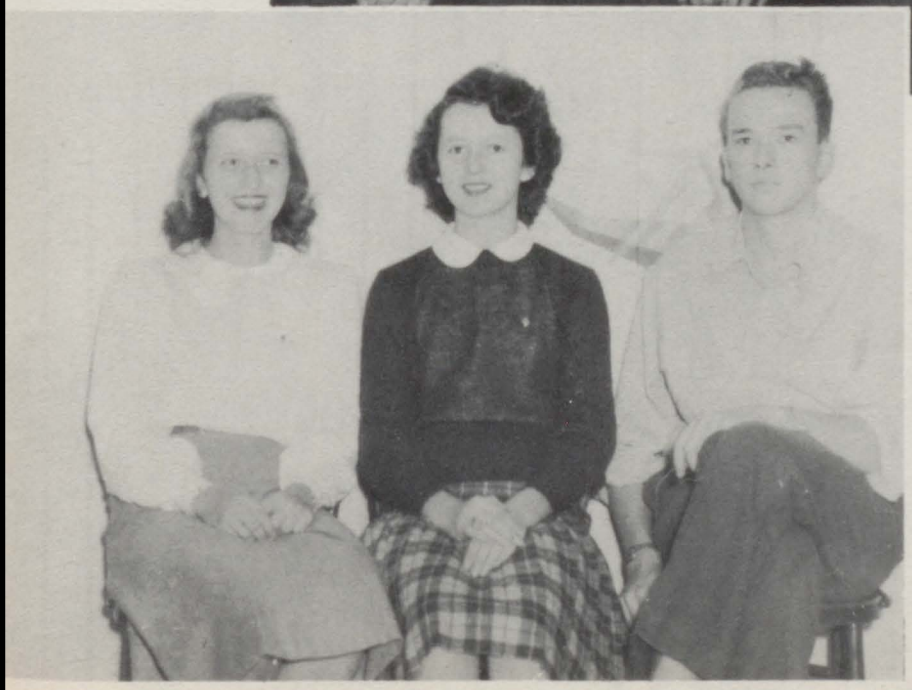

Gay Nelson, Mattie Aldrege
Porter Skinner

WRONG TRU

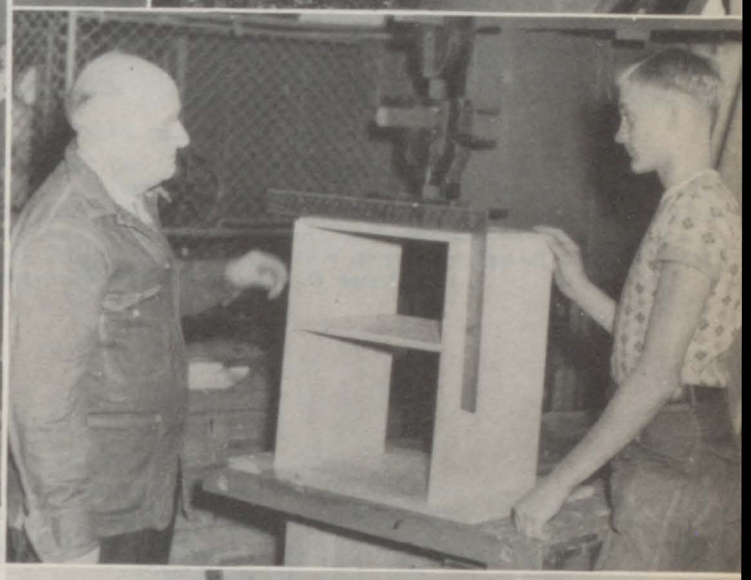

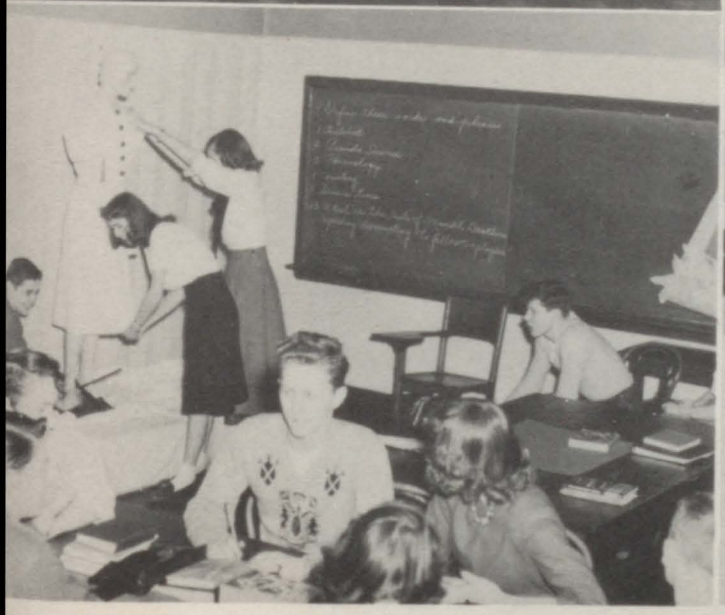

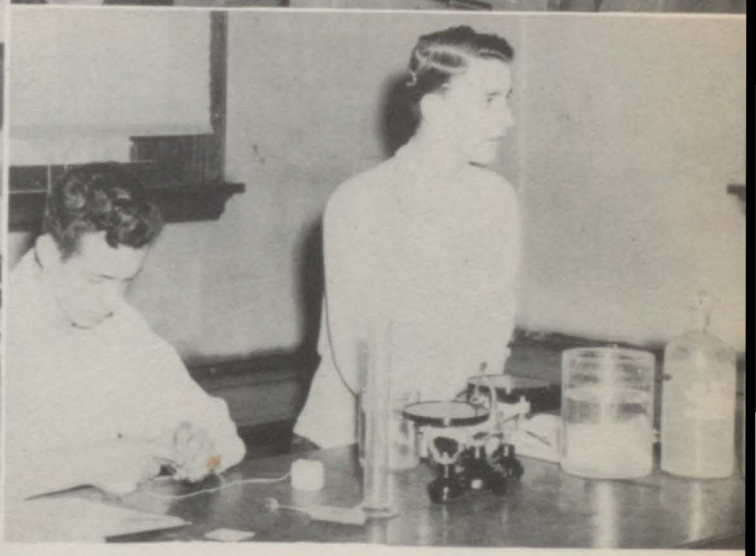

Inside the Classrooms at MHS

A radio-speech class in full swing.
Brewing nitric acid in the chem lab.
Here's the choir going through its paces.
A good word from Mr. Du Cray in manual arts.
Future store window decorators.
A regular day in the physics laboratory.

Student Congress, Fall '47

Top Row: Don Henns, Ralph Medd, Bob Buckley, Bill Strong, Bob Hosier, Roger Nordstrom, Arles Nelson, Bill Schilling, Fred Eberhardt, Phil Walther, Pierre Petit, and Gary Bonggren. Middle Row: Ken Samuelson, Walter Wiborg, Pat Tillberg, Georganne Almquist, Dianna Hamor, Jean Johnson, Nancy Bennett, Don Landis, Jim Hartzell, and Dave Evans. Bottom Row: Marian Claeys, Marilyn Rosenberg, Vivian Velichkoff, Tharon Guild, Pat McWilliams, Betty Bohman, Donna Hanson, and Ralph Masengarb.

STUDENT

Spring Student Congress Officers

Don Henss, Vice-President; Pat Tillberg, President; Pat McWilliams, Secretary, and Arles Nelson, Treasurer.

The Student Congress, now three years old, has just completed another busy year under the supervision of Mr. Smith. They co-operated with the Lettermen's Club in organizing the M-Men's Day celebration, published the second edition of that handy student directory, the "Maroon", and have supervised the auditorium programs and pep assemblies.

OFFICERS

President . . Patricia Tillberg
Vice-President . . Donald Henss
Secretary . Patricia McWilliams
Treasurer . . . David Evans

CONGRESS

Student Congress, Spring '48
Top Row: Bill McCormick, Bud Anderson, Roger Nordstrom, Arles Nelson, Don Henss, and Ken Samuelson. Middle Row: Pat McWilliams and Harriet Johnson. Bottom Row: Phyllis Asplund, Pat Melin, Tharon Guild, Pat Tillberg, Marilyn Bolster, Vivian Velichkoff, Jeanne Claeys, Elaine Thor, and Donna Stiegel.

Top Row: Albert Gustafson, Robert Swanson, Ronald Tyree, Vernon Forsberg, Pierre Petit, Alvin Malmstrom, Sherwin Brotman, Larry Smith, Bob Allen. Second Row: JoAnn Brown, Marcia Calsen, Lowell Greenwood, Dick Soderstrom, Jack Melton, Jack Buller, Ted Gold. Delbert Herstedt, Robert Johnson. Third Row: Patti Lundahl, Charles Grunwald, Dolores Noble, Vivian Velichkoff, Jean Maedaker, Reinhardt Bodenbender, Jane Rasmussen, Joyce Rasmussen, Jack Andrews. Fourth Row: Marlene Firman, Judith Larson, Grace Guild, Anne Johnson, Barbara Gegenheimer, Gladys Fitzgibbons, Bob Seaberg, Ronald Malmstead, Lois Linney, Dale Buller, Elaine Thor, Gloria Andreen. Fifth Row: E. E. Youngdahl, Director; Irma Harkcom, Delores Beckmann, Earl Dempsey, RoseMarie Olson, Kenneth Settle, Alphons Heyninck, Don Paarmann, William Hacker, R. D. Gaskill, Director. Bottom Row: Don Strandlund, Lillian Klingborg, Captain; June Miller, Gloria Dempsey, JoAnn Johnson, Drusilla Wood, Betty Walters, Ireta Tiedrick, Beverly Liedtke, Patty Follett, Beverly Hudson, Nancy Hartzell, Marilyn Danielson, Dwight Collison.

THE BAND

The Football Marching Band was limited to 80 members. Students were selected from 11th and 12th grades Senior High, and from 9th and 10th grades in the two Junior High Schools. The directors were E. E. Youngdahl, Senior High, and Robert Gaskill, at the Junior High Schools.

They demonstrated some unique field formations with appropriate musical accompaniment. Some of these were "The Hat Parade", "Moonlight Romance", Music in the Air", and "Wheels of Time".

Besides playing for all football and basketball games, the band appeared in the M-Men's Day Parade, the Tax Referendum Program, District Music Contest, the Spring Concert, and Memorial Day Parade.

Seventeen members also participated in the I.H.S.A. Music Contests.

MAJORETTES

The Majorette Squad added liveliness and interest to the band in their drills during the halves of our football games. Led by Lillian Klingborg, these gals really strutted their stuff. They performed at two of the basketball games, and also entered the state contest, taking first place in the district meet.

THE ORCHESTRA

The Orchestra, an organization now complete with officers and a bank account, provided us with much enjoyment during the intermissions at various functions in the auditorium throughout the year. Several of its personnel participated in the District Music Contest held in Moline and placed in numerous divisions. Under the direction of Mr. Herbert Reid, the Orchestra did a praiseworthy job.

OFFICERS

President . . . . Vivian Velichkoff

Vice-President . . . . Pierre Pettit

Secretary-Treasurer . Marcia Calsen

Left to right, seated: Barbara Forester, Jean Maedaker, Rosemarie Olson, John Ward, Shirlie Freeman, Mary Jane Mountain, Pierre Petit, Joyce Rasmussen, Lois Linney, Colleen Brattain, Vivian Velichkoff, Ted Gold, and Marcia Calsen. Standing: Delbert Herstedt, Mr. Reid, Sherwin Brotman, Gladys Fitzgibbons, and Jane Rasmussen. Not pictured: Bob Allen, Bob Johnson, Bob Swanson, Pat White, Bob Richards, Jack Melton, Charles Grunwald.

Fourth Row: Bob Johnson, Marilyn McCard, Rae Schofer, Nancy Turnquist, Duane Swenson, Don Strandlund, Roger Nordstrom, Brian Baldwin, Wayne Anderson, Jack Huebsch, George Hancock, Harry Brown, Herb Webb, Roger Meersman, Harvey Carothers, and Arles Nelson. Third Row: Dave McAdams, Ann Hauberg, Rosemary Mulica, Barb Becker, Shirley Welander, Shirley Weland, Janet Carlson, Nancy Johnson, Zoe Anderson, Alice Jackson, Helen Mills, Marge Fall, Betty Bohman, Mary Bjorndahl, Mary Hartman, Delores Nelson, and Virginia Boyles. Second Row: Henry Pollner, Delores Karlsson, Glenna Cannon, Pat Lundahl, Janet Herngren, Jean Krouth, Harriet Johnson, Marilyn Rosenberg, Faye Cameron, Nancy Saunders, Melody Bjorgunion, Joycelyn Pierce, Gloria Greer, Pat Melin, and Pat Tillberg. Front Row: Lillian Swanson, Mary Fisher, Ellen Schultz, Lois Nordstrom, Jean Johnson, Gloria Hunter, Irene Snelle, Francis Zoeller, Phyllis Asplund, Delores Purse, Marilyn Smith, Marge Reissner, Jeannine Crosby, and Marie Horvath.

THE CHOIR

The halls of the annex resounded every noon with the music coming from A-12. The results were such performances as "One Night of Melody", the Annual Spring Concert, and music for the Baccalaureate and Commencement Exercises.

Margaret Becker directed the Choir throughout another melodious year, and Mary Fisher, Ann Hauberg, Jack Huebsch, and Bill Schilling served as accompanists.

The ivory ticklers for the MHS choir.

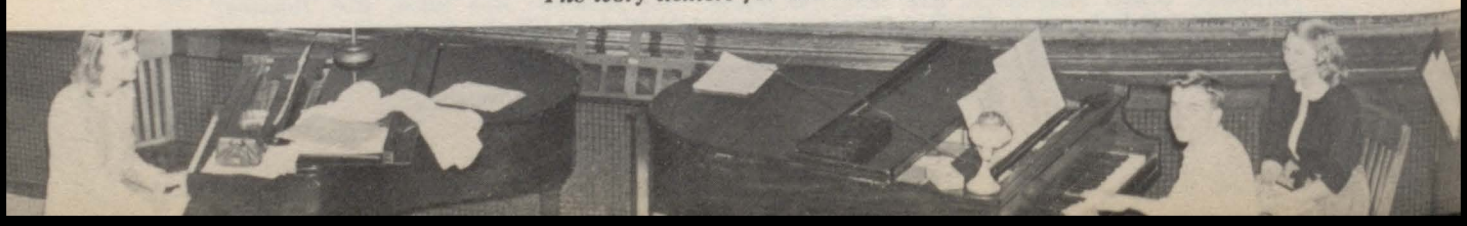

"ONE NIGHT OF MELODY"

"One Night of Melody," presented on December 2, 1947, under the direction of Miss Margaret Becker, lived up to its expectations and proved to be *the* musical production of the year.

Opening the program was the choir with a few anthems and a cantata of jolly sea chanteys, "Down the Wind." "Bill and his girls" again came to the fore with a few of their rollicking Scandinavian songs and dances. Next came a unique act, "Hot Off the Press," in which songs were sung about favorite magazines such as "Time," "Seven-

teen," and "True Romance," in which Joline thrilled her audience with her superb dancing. Ending the evening in an informal manner, the entire cast assembled in a large "barn" and sang such favorites as "Louisanna Hayride," "Dry Bones," and "It Was A Real Nice Clambake." Spotting their performance were individual numbers by members of the "party." Everyone left humming bars of various songs and agreeing that it had been an evening well spent.

Top Row: Janet Carlson, Connie Jacobs, Dolores Karlsson, Ann Olson, Jacqueline Elander, and Beverly Carlson. Middle Row: Barbara Becker, Nancy Saunders, and Zoe Anderson. Bottom Row: Lillian Swanson, Pat Lundahl, and Ellen Schultz.

SCANDINAVIAN SINGERS

This group of gaily costumed girls made a big hit in the community this year. "Bill and his girls" sang at many meetings and dinners and were called back again and again for more Swedish songs and capers.

They were directed by Margaret Becker and accompanied by Bill Schilling.

JUNIOR CHORUS

This group, composed of the 11B's who were interested in joining the choir later on, was used as a feeder group for the choir. They learned the regular choir music, and were therefore able to help out in case of the absence of regular members.

They took part in the annual "One Night of Melody", and at the end of the first semester became part of the regular choir. They are also under the direction of Miss Becker.

GIRLS SEXTET

The Sextette sang many times during the year for small gatherings at school and also for other dinner meetings around the city. In the spring a triple trio grew out of this group and participated in the State Music Contest with the original sextette which won first place in the District meeting in Moline on April 3, 1948.

Top Row: Don Lucas, Wayne Anderson, Phil Walther, Fred Eberhardt, Keith Bicknell, Jack Huebsch, Bob McWilliams, Don Brockema, Brian Baldwin, and Dale Hooker. Middle Row: Geo. Hancock, Doris Ade, Nancy Johnson, Jean Johnson, Ellen Schultz, Lois Nordstrom, Pat Lundahl, Glenna Cannon, Nancy Brandt, Connie Jacobs, Rose Mulica, and Jack Melton. Front Row: Reva Quilty, Jackie Vincent, Roma Melin, Darlene Nelson, Shirley Freeman, Janet Carlson, Melody Borgonjon, Nancy Sanders, Harriet Johnson, Zoe Anderson, and Jean Krouth.

Left to right, standing: Joy Pierce, Pat Tillberg, Phyllis Asplund, Marilyn Blaser, Joline Schieberl, and Janet Carlson. Accompanist: Ann Hauberg.

Standing, left to right: Jack Buller, Phyllis Munter, Harry Brown, Beverly Carlson, Bobby Jo Myeres, Hank Pollner, Mary Fisher, Dick Dismer, Dwight Collison, Herb Webb. Seated, left to right: John Stevenson, Pat Tillberg, Don Strandlund, Caroline Warfield, John Ward, Roger Nordstrom, Harold Swanson, Marjorie Fall.

"YOU CAN'T TAKE IT WITH YOU"

Written during the era of the W.P.A., this play centers around Martin Vanderhof who doesn't believe in work and his grand-children who live according to their whims. Because of this these people seem quite odd and their unusual family attitude keeps Alice, the only "normal" member of the family from marrying one of the wealthiest young men in town, Tony Kirby. His father finally accepts these people — the ballet dancer, the artist, a snake enthusiast, and even a "ham" actor when he realizes they are all happy, for money means very little to them — "you can't take it with you."

Produced by the Senior Class on November 14, 1947, this play, a one-time Oscar-winning moving picture, was gleefully accepted by our loyal audience.

THE CAST

Penelope Sycamore	Patricia Tillberg
Essie	Mary Louise Fisher
Rheba	Phyllis Munter
Paul Sycamore	John Stevenson
Mr. DePinna	Henry Pollner
Ed	Don Strandlund
Donald	Jack Buller
Martin Vanderhof	John Ward
Alice	Marjorie Fall
Henderson	Herbert Webb
Tony Kirby	Harold Swanson
Boris Kolenkhov	Robert Myers
Mr. Kirby	Roger Nordstrom
Mrs. Kirby	Caroline Warfield
Government Men	Harry Brown Dwight Collison Richard Dismer

What a family! !

Leapin' Lena

THE CAST

Doctor Chambers . . John Stevenson
Elizabeth Barrett Moulton-Barrett . . . . . Patricia Tillberg
Wilson . . . . . Barbara Becker
Henrietta Moulton-Barrett . Mary Fisher
Arabel Moulton-Barrett . Gay Nelson
Octavius Moulton-Barrett . Harold Swanson
Setpimus Moulton-Barrett . Don Stiegel
Alfred Moulton-Barrett . Harry Johnson
Charles Moulton-Barrett . Sherwin Brotman
Henry Moulton-Barrett . Roger Meersman
George Moulton-Barrett . Jack Zukerman
Edward Moulton-Barrett . Richard Dismer
Bella Hedley . . . . Marjorie Fall
Henry Bevan . . . . Henry Pollner
Robert Browning . . Dwight Collison
Doctor Ford-Waterloo . Roger Nordstrom
Captain Surtees Cook . Don Strandlund
Flush . . . . . Timmie Nelson

In one of the greatest love stories ever written, Elizabeth Barrett and Robert Browning, English poets, oppose Edward Barrett and his harshly protective ideas when Elizabeth recovers from her chronic illness aided by Robert's love and her own will. The climax of this brilliant play is their elopement. Rounding out the cast were Elizabeth's many and varied brothers and sisters besides friends of the family. An outstanding feature of the play was the beautiful array of nineteenth century English costumes.

Just recently released for amateur production, "The Barretts", directed by Miss Barbara Garst and produced by the Dramatics Club on February 26, 1948, joined the long list of dramatic favorites staged at Moline High School.

"THE BARRETTS OF WIMPOLE STREET"

Standing, left to right: John Stevenson, Don Strandlund, Jack Zukerman, Harold Swanson, Sherwin Brotman, Harry Johnson, Don Stiegel, Roger Meersman, Marge Fall, Hank Pollner, Roger Nordstrom, Barbara Becker. Seated, left to right: Mary Louise Fisher, Dwight Collison, Pat Tillberg, Dick Dismer, Timmie Nelson, Gay Nelson.

"DEAR RUTH"

Out of the last war came one of the most hilarious tales ever written. Miriam Wilkins, an overly-patriotic teen-ager takes on a heated romance for her older and engaged sister, Ruth, by sending a lonesome soldier Ruth's picture, along with sixty warm-hearted letters. When Lieutenant Bill Seawright arrives in town, Ruth has quite a few ticklish situations to overcome involving Bill and her current beau, Albert. Round and round they go until everyone, including Bill's sister and his buddy, is happy — everyone except poor Albert.

Presented by the Junior Class on April 2, 1948, "Dear Ruth" proved to be an even better success than the current movie, for the players, many of them making their debut did a grand job of interpreting their parts.

THE CAST

Dora	Norma Lyss
Ruth Wilkins	Mary Jane Willard
Miriam Wilkins	Antonia Gustafson
Albert Kummer	Don Almquist
Lieutenant Bill Seawright	Don Stiegel
Mrs. Edith Wilkins	Nancy Evans
Judge Harry Wilkins	Roger Meersman
Harold Klobbermeyer	Don Bronkema
Martha Seawright	Pat Allen
Sergeant Chuck Vincent	Lon Kuehl

Standing, left to right: Lon Kuehl, Pat Allen, Don Almquist, and Norma Lyss. Seated: Mary Jane Willard, Don Stiegel, Toni Gustafson, Nancy Evans, and Roger Meersman.

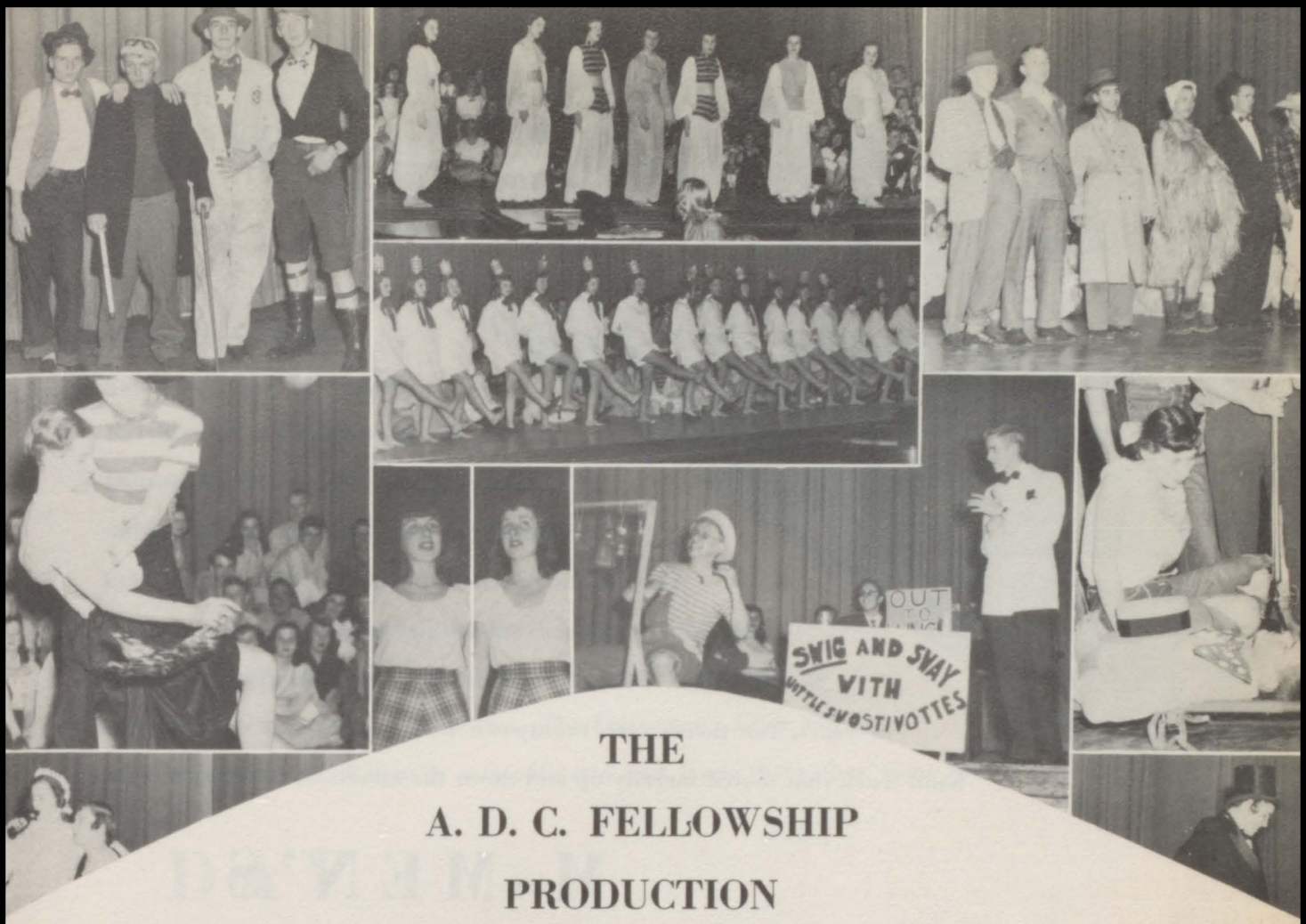

THE A. D. C. FELLOWSHIP PRODUCTION

Based this year on a timely theme, that of television, the annual A.D.C.-Fellowship Production, presented April 22 and 23, 1948, was received as enthusiastically as ever by a full house each night.

The story concerns a group of men in need of money to set up a television station. They stage a colorful three-act show for an influential clan of financiers. Rightly called the "senior show-off", this production had a lot to show off in the way of children's hour stories, master detective serials, amateur hours and "news-casts." Climaxing the show was a cast party to celebrate the grant of a handsome loan.

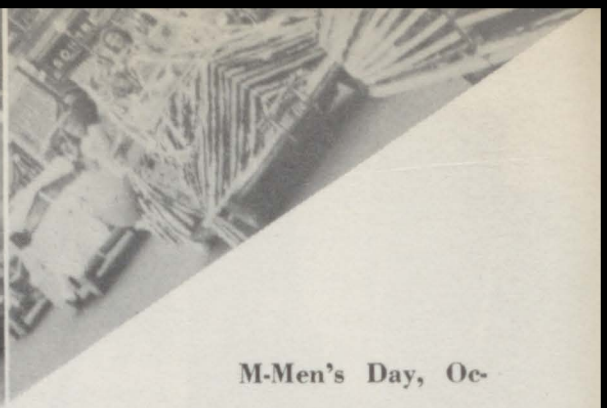

M-Men's Day, October 17, 1947, was a day to remember. The whirl of celebration began with the crowning of Queen Pat and King Harvey in an impressive ceremony in the auditorium. From there everyone swarmed out to Sixteenth Street to cheer on the paraders. What a parade it was! Some said it was the best in years, for there were twenty-two floats in all not counting the band truck that tooted merrily up and down the streets of Moline, and the

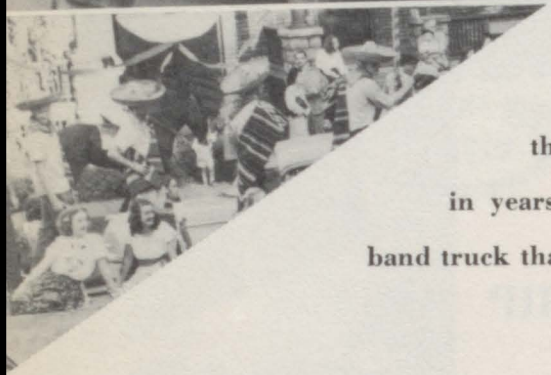

M-MEN'S

snappy convertibles filled with the royal couple and their retinue, which perhaps received more backward glances than any of the floats. Those floats taking honors were the cheerleaders, Zoe Anderson, the Spanish Club, the 12A girls, the Twenty-one, and Patty Follett and Vern Dailing's car. The parade terminated at the city hall where we gave a rousing good cheer to our team.

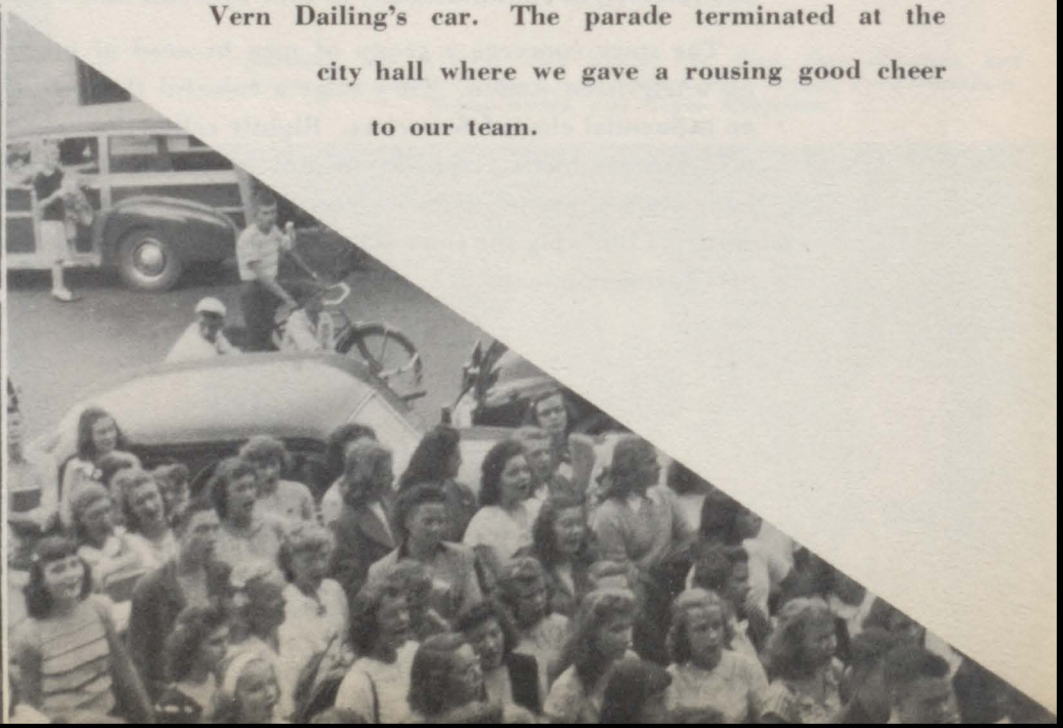

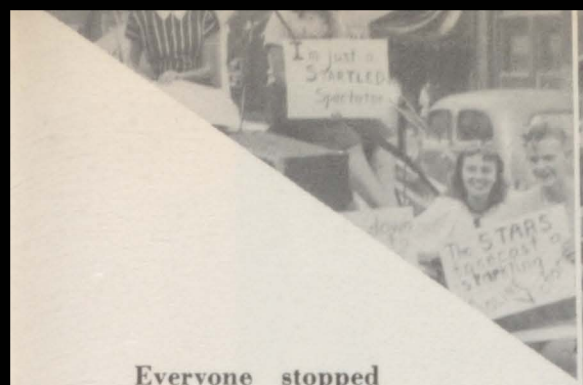

Everyone stopped festivities long enough to eat and then crowded the bleachers that night at Browning Field for the big game with Davenport, which turned out just a little too close for fans and players alike in a 6-6 deadlock. At the half the M-Men of years gone by presented Queen Pat Tillberg with a gorgeous spray of chrysanthemums. The Lettermen's Club had honored these men at dinner in our cafeteria and from there they went to

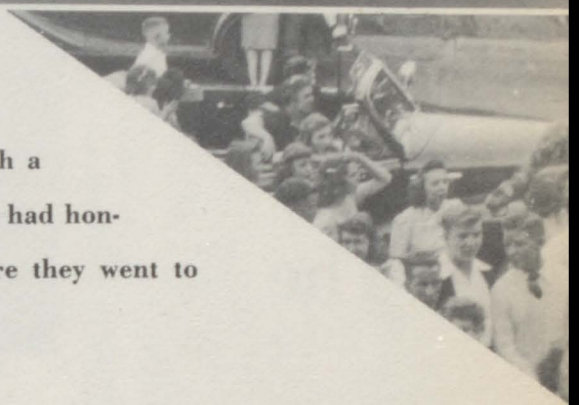

DAY

the game with everyone else, taking their traditional seats on the sidelines and cheering just as loud and long as they had back in the good old days. Following the game, a dance, "The Royal Ramble", was held in the gymnasium where the king and queen were again crowned for the benefit of our visitors. Everyone departed that night tired but happy with memories of a day spent celebrating the annual homecoming festivities.

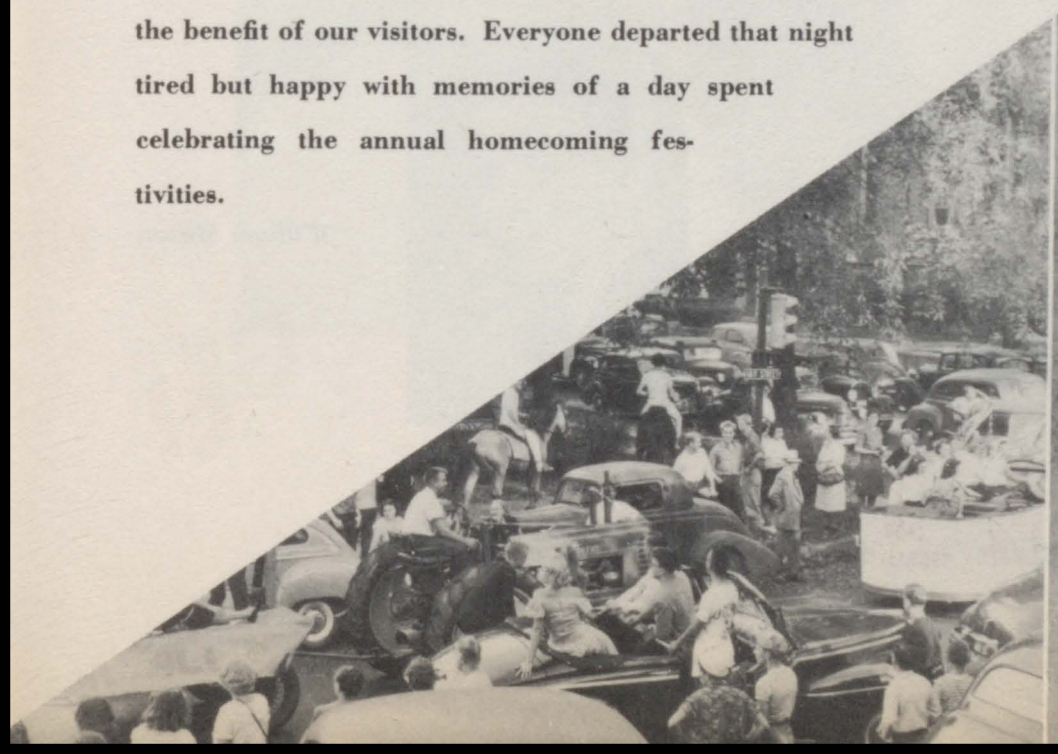

The Royal Attendants

Joline Schiebrel

Ralph Medd

Evelyn DeMeyer

William Mitton

THE L.O.T. KING AND THE "M" QUEEN

HARVEY CAROTHERS PATRICIA TILLBERG

Anna Mary Sheridan, Zoe Ann Wheeler, Joline Schiebrel, Joy Shipley, June Miller.

THE CHEERLEADERS

Our cheerleaders kept us yelling for the team and for victory at every game and in the many pep sessions as well. They added some new yells this year . . . "Hey, Rah", with its additional "uh" by the fans, proved very popular.

Their float took first place in the "M" Men's Day parade. In the fall, Joline was head cheerleader, and when she graduated in January, Zoe Ann stepped in.

THE DEBATE TEAM

Under the excellent guidance of Miss Barbara Garst, the debate team participated in several tournaments, including the annual Augustana Invitational, and the Northwest Conference held at East Moline on February 21.

The question, Resolved: "That the Federal Government Should Require Arbitration of Labor Disputes in All American Industries" was handled by such capable speakers as John Stevenson and Roger Meersman on the affirmative, and Bessie Jane Rasmussen and Vivian Velichkoff on the negative.

Top Row: Herbert Webb, Roger Meersman, Vivian Velichkoff, Bessie Jane Rasmussen, Dick Dismer, and John Stevenson. Bottom Row: Nancy Evans, Nancy Bergren, Norma Lyss, and Yvonne Koltenbeck.

Top Row: Roger Meersman, Don Strandlund, Don Landis, Arles Nelson, Dwight Collison, and Don Frazier. Middle Row: Louise Rollo, Jane Putnam, Vivian Velichkoff, Louise Vande Voorde, Ann Hauberg, Pat Tillberg, Caroline Warfield, and Barbara Becker. Bottom Row: Mary Lou Aldene, Tharon Guild, Roseley Wiman, Marilyn Rosenberg, Gay Nelson, Natalie Charles, Beverly Carlson, Mary Fisher, and Sarah Williamson.

THE 1948 "M"

Editorial Staff

Editor	Gay Nelson
Assistant Editor	Caroline Warfield
Senior Picture Editor	Louise VanDeVoorde
Assistants	Louise Rollo, Vivian Velichkoff
Picture Editor	Beverly Carlson
Assistant	Tharon Guild
Sports Writer	Arles Nelson
Copy Editor	Ann Hauberg
Assistants	Dwight Collison, Donald Frazier
Senior Activity Editor	Mary Louise Fisher
Staff Artist	Roger Nordstrom
Staff Photographers	Donald Landis, Donald Strandlund

Business Staff

Business Manager	Roseley Wiman
Assistant	Marilyn Rosenberg
Advertising Manager	Sarah Williamson
Assistants	Barbara Jean Becker, Roger Meersman
Faculty Adviser	Miss Ella M. Cockrell

Pat Tillberg, subscription manager, furnished some of the funds while Gay Nelson and Caroline Warfield, editor and assistant editor, respectively, worked fast and furiously to get the book together.

Roseley Wiman kept up the accounts and urged Sarah Williamson, advertising manager and Marilyn Rosenberg on to that thousand dollar goal.

Tic-tac went Bev's typewriter as she endeavored to identify the masses of group pictures. Louise Rollo and Louise Vande voorde had a job in diplomatic relations when they scheduled every senior for his picture.

Gleaning information from every angle made writing all the copy a big task for Ann Hauberg and her assistants, Don Frazier and Dwight Collison. Arles Nelson polished off those snappy sports reviews.

Last but not least are those hard-working seniors who volunteered their services at the basketball concession stand ably managed by Mr. Roy Piersel. Thanks a million, kids!

THE LINE O' TYPE STAFF

Fourth Row: John Stevenson, Duane Swenson Arles Nelson, Don Strandlund, Don Landis, John Ward, Harry Brown, Don Stiegel, and Don Frazier. Third Row: Brian Baldwin, Vivian Velichkoff, Marilyn Cratsenberg, Marilyn Bolster, Pat Tillberg, Marilyn Blaser, Gerry Carlson, and Betty Ann Carlson. Second Row: Shirley Freeman, Mary Jane Willard, Dorothy Perry, Nancy Evans, Bessie Jane Rasmussen, Nancy Johnson, Sharon Watkins, and Marge Reissner. Front Row: Tony Gustafson, Zoe Anderson, Marge Fall, Pat McWilliams, Mattie Aldredge, Porter Skinner, Catherine Schiermer, Pat Allen, Joette Toline, and Joy Pierce.

	Fall	*Spring*
Editor	Mattie Aldredge	Porter Skinner
Associate	Porter Skinner	Nancy Evans Marilyn Bolster
Assistant	Pat Allen	Pat Allen
Feature Editor	Nancy Evans Marilyn Bolster	Marion Carlson
Sports Editor	Arles Nelson	Arles Nelson
Business Mgr.	Pat McWilliams	Pat McWilliams
Assistant	Toni Gustafson	Toni Gustafson
Advertising Mgr.	Joette Toline	Joette Toline
Assistants	Marge Fall Jerry Carlson Zoe Anderson	Marge Fall Pat White Zoe Anderson
Subscription Mgr. and Circulation Mgr.	Catherine Schiermer	Catherine Schiermer
Copy Reader	Vivian Velichkoff	Roseley Wiman
Proof Reader		Vivian Velichkoff
Faculty Adviser	Ella M. Cockrell	

Miss Cockrell looks over some material for the LOT with Porter and Mattie.

Those statements must go out, eh what, Patty!

THE 1948 IMP STAFF

Top Row: Margie Fall, Catherine Schiermer, Roseley Wiman, and Natalie Charles. Bottom Row: Porter Skinner, Pat McWilliams, Betty Carlson, Dorothy Perry, Pat White, and Arles Nelson.

The literary magazine of the year, the Imp, is composed of essays, short stories, and poems written by students. The best of the material handed in is selected for publication. The cover for this year's Imp was designed by Doris Wolfe.

THE STAFF

Editor	Porter Skinner
Editorial Staff . .	Betty Ann Carlson
	Natalie Charles
	Marjorie Fall
	Arles Nelson
	Dorothy Perry
	Roseley Wiman
Business Mgr. . .	Pat McWilliams
Advertising Mgr. .	Joette Toline
Assistants . . .	Pat White
	Zoe Anderson
Subscription Mgr. .	Catherine Schiermer
Faculty Adviser . .	Ella M. Cockrell

Editor Porter Skinner and his staff take a moment off.

Standing: Bill Schilling and Harry Brown. Seated: Pat Allen, Ann Hauberg, Pat Tillberg, and Georganne Almquist.

THE LITERARY BOARD OF CONTROL

The Literary Board of Control is composed of one boy and one girl from each class, and the officers elected the previous spring. It directs the literary activities of the school and selects candidates for positions on the LOT, and "IMP".

Every spring a banquet is held to honor those who have made literary achievement during the year.

OFFICERS

President . . . . . Pat Tillberg
Vice President . . . . . Pat Allen
Secretary . . . . . Ann Hauberg

The adviser was Miss Ella M. Cockrell.

Left to right: Helen Weckel, Elizabeth Johnson, Minnie Swanson, Margaret Walvaert, Marie Jonekkeer, Robertine DePape, Emily Dowie, Justine Berklund, Flora Swanson, Totflossie Graham, Ethel Johnson, Hilda Lavold.

OUR CAFETERIA STAFF

Congratulations are well in order for the excellent service renderd to the students of MHS throughout the school year by our cafeteria staff. We fully appreciate the effort on the part of Mrs. Weckel and her assistants in preparing substantial and appetizing meals.

Mrs. Emma Weckel

THE CUSTODIANS

Here they are, kids! Those friendly persons we have to thank for our clean school: Ralph Gaffney, head custodian, Mrs. Ella Herbst, Mrs. Thora Erickson, Albert Ruby, George Anderson, annex custodian, William Bridges, fireman, August Staes, night fireman.

Standing: Mr. C. W. Holmgren, Mr. Gerald Smith, Mr. George Senneff, and Harvey Carothers. Seated: Mr. Alex. Jardine, Mrs. Jean Carlson, and Mr. Earl Beling.

THE ATHLETIC BOARD OF CONTROL

The Athletic Board of Control, composed of several school officials and two boys, one from each class elected by their class mates has various but important jobs throughout the year. In the constitution it is written that the board has supervision over all athletic contests, which means controlling game conduct and arbitrating disputes. When the coaches make out their lists of letter-winners, it is the board that confirms the list. The Board controls expenses for tickets, equipment, and miscellaneous expenses by authorizing use of the Athletic Fund. Students on this year's board were Ken Carsen, Harvey Carothers, and Ralph Masengarb.

Top Row: Mr. Vavrus, Coach Sam Drake, Assistant Coach Roger Potter, Mr. Senneff, Mr. Holmgren. Third Row: Tom Beling, Jack Hinde, Elton Ehen, Fred Eberhardt, Ken Samuelson, Ken Moore, Gil Hill, Al Shipley. Second Row: Bob Stablein, Ken Harrison, Ray Tschopp, Don Henss, Gerry McKinzie, Bob Beldin, Wayne Swienberger, Ronnie Hicks, Jack Liljiberg. First Row: Bill Strong, Harvey Carothers, Gerry Schmidt, John Williams, Bill Mitton, Leonard Zelnio, Jack Zukerman, Les Frels.

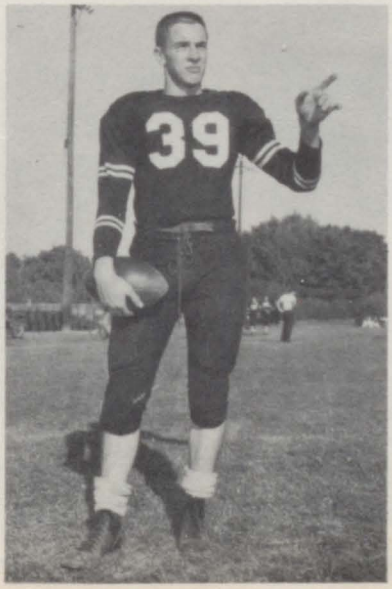

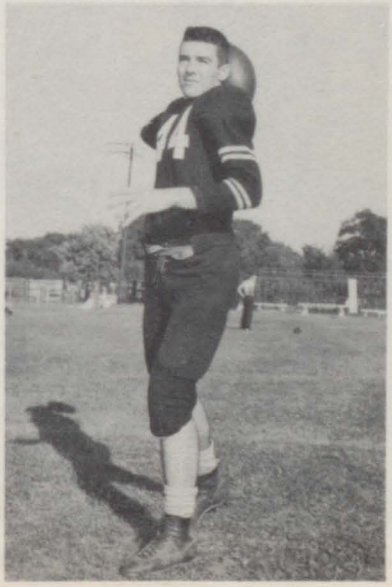

Co-Captains Donald Henss and William Mitton

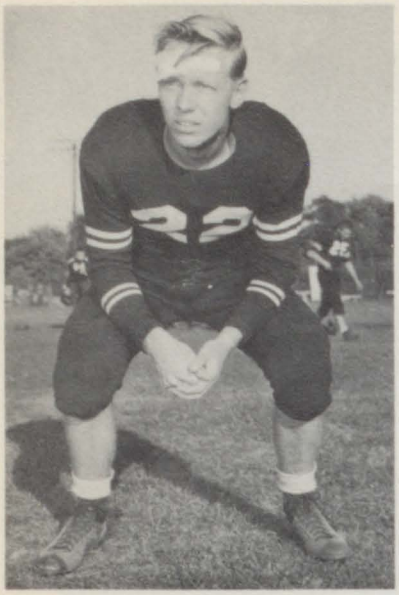

Robert Beldin

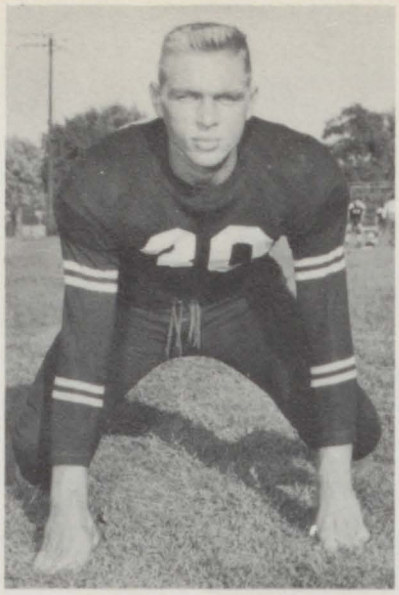

Harvey Carothers

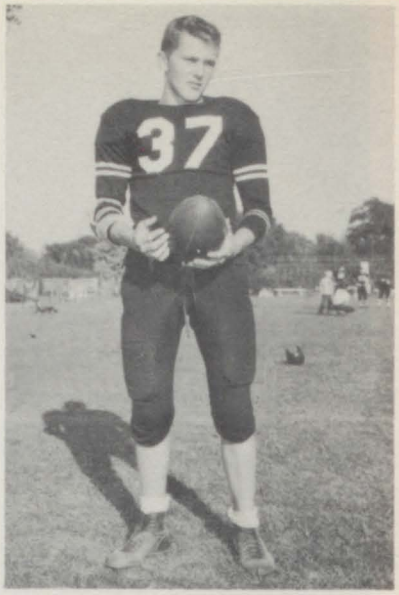

William Chapman

Freeport 0 — Moline 14
Kewanee 0 — Moline 15

FOOTBALL

Rock Island 30 — Moline 12
Galesburg 0 — Moline 21

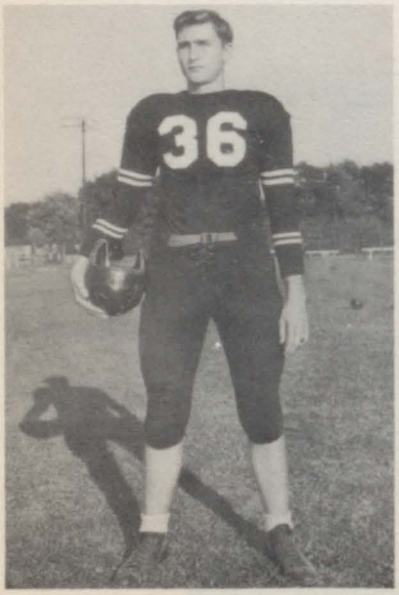

Lester Frels

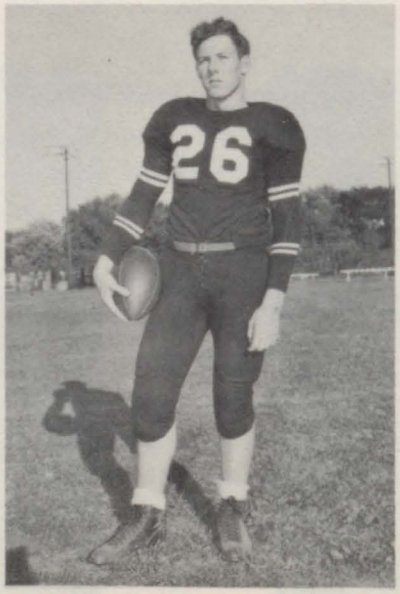

Kenneth Harrison

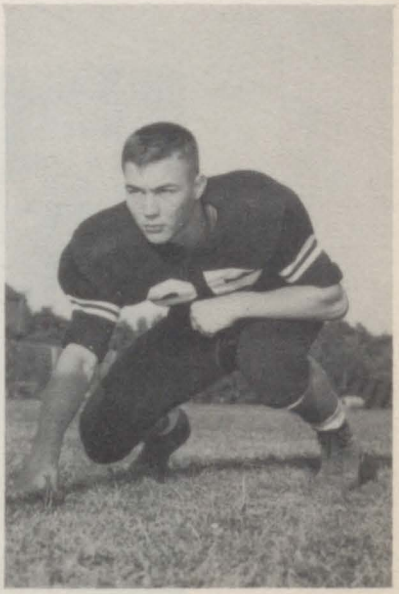

Gilbert Hill

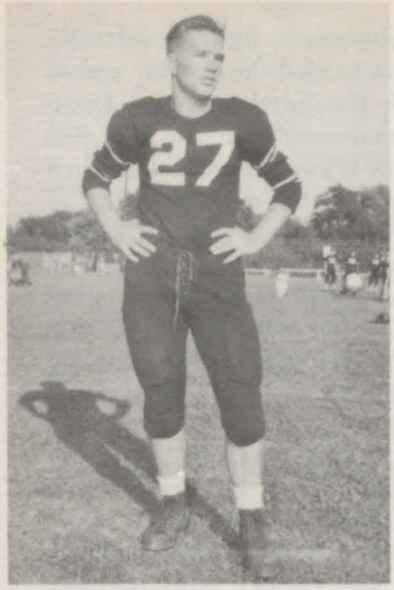

Gerald McKenzie

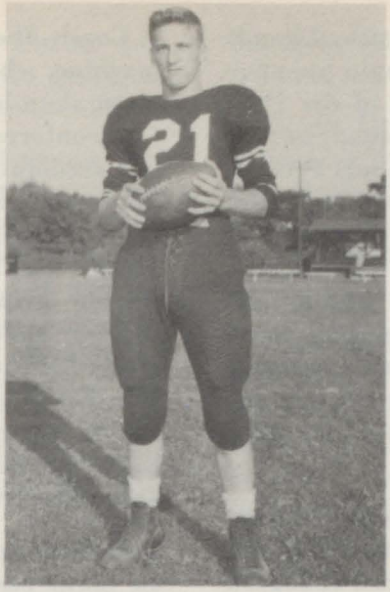

Robert Stablien

William Strong

Davenport 6 — Moline 6
West Rockford 32 — Moline 33

FOOTBALL

East Moline 6 — Moline 36
Clinton 26 — Moline 7

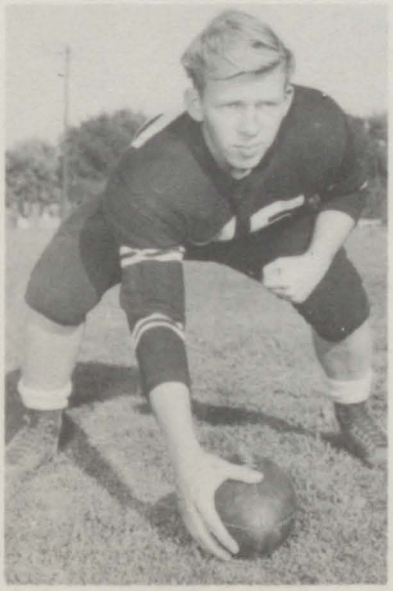

John Williams

Jack Zukerman

All players pictured were senior letter winners in the fall of 1947.

Coach Sam Drake, along with packed stands of Moline rooters, was given ample opportunity to rejoice over the showing of the 1947 edition of the Maroon football squad, as they completely overpowered the Freeport Pretzels 14-0 in the season's opener at Browning Field. It was the fourth meeting of the two teams in the last decade, and all four of the contests have ended in Maroon victories without the Pretzels having penetrated into scoring territory. Ken Harrison, of which little was heard up until then, gave notice of what was to come as he ran the opposition in circles and garnered seven of the 14 points.

Kewanee confronted the Maroons with their first bit of conference competition, and Coach Drake's charges were not in the least dismayed as they romped over the Boilermakers 15-0, failing to be scored upon for the second time. Although the scoring matters were handled by Harrison, Stablien, and McKenzie, the entire Moline team received praise for the sterling line performance.

Coach Shorty Almquist's fighting Islander machine, which was to end the season with a clean slate in both the Northwest and Quad City conferences, demonstrated just how this was accomplished as it swept by a determined but outfought Maroon eleven to the tune of 30-12. Big Lloyd Widerstrom had a field day against the Maroons as he raced across the double stripes on three occasions to grab scoring honors with 18 markers. The Maroons held an early 6-0 lead as quarter-back Don Henss sparked the squad in the opening stages, but the Crimsons were not to be denied, and awed the crowd with their remarkable offensive power.

Galesburg offered the Maroons a chance to jump back on the victory path in their next encounter, and the Drakemen were only too glad to oblige by streaking past the Silver Streaks 21-0 for Moline's second Northwest conference victory. The entire Moline squad performed equally well and as a result provided the fans at Galesburg with one of the

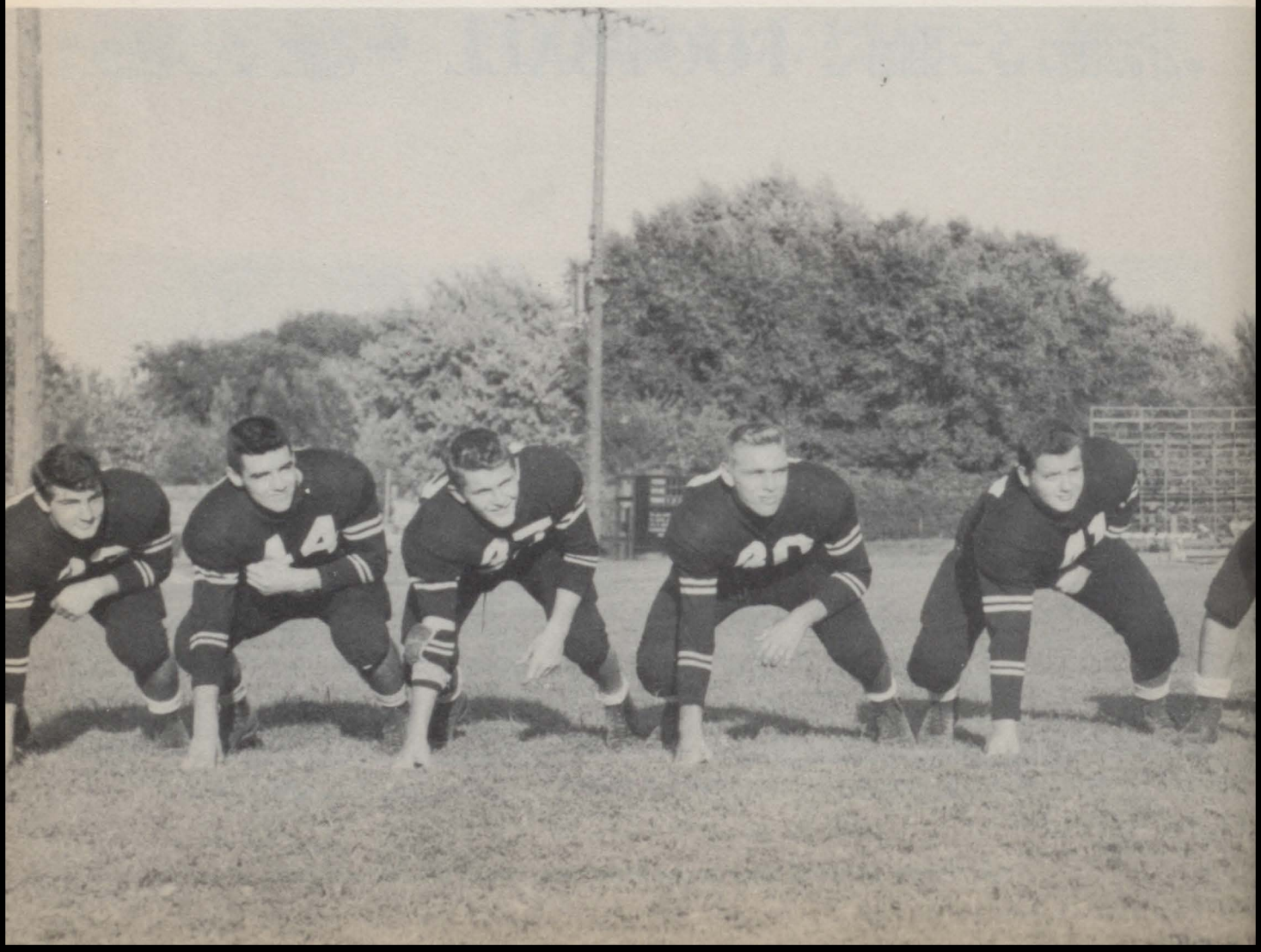

smoothest attacks witnessed that season. Les Frels, playing a brilliant defensive game, intercepted twice to set up two Maroon drives.

Fumbles galore marred the Maroons' bid for an M-Men's day victory over Davenport, and as a consequence they were forced to settle for a 6-6 deadlock in their second Quad-City conference outing. A feeling of pity for the Imps swept through the stands in the first period as the Maroons rambled all over the Blue Devils and racked up an early lead of 6-0. Coming back in the second half, the Iowans showed an ample supply of determination and deadlocked the score at 6-6. Only Bill Mitton's flying block of the Imps' try for the extra point saved the Maroons from a loss.

October 25 marked the season's biggest upset when the Maroons eked out a 33-32 victory over West Rockford. The Maroons unleashed a new scoring threat in the form of Gerry McKenzie who galloped 80 and five yards for two touchdowns. Ken Harrison was the main scoring threat for the Maroons as he dashed for three T.D.'s, the longest being a 36 yard jaunt in the fourth quarter.

Coach Drake's gridders rang down the curtain on their conference play by drubbing East Moline 36-6. General Don Henss put on a display that will be difficult to surpass, as he garnered one touchdown himself, and passed to Al Shipley for another.

After marching to a touchdown before the first quarter was half finished, the Maroons apparently succumbed to the terrifically cold weather at Clinton and faded to a 26-7 setback. Too much brawn and speed exhibited by Art Nixon and Jack Schuster hampered the Maroons, as the two backs raced up and down the field more-or-less at will. The loss was by no means a disgrace, for it was the ninth consecutive triumph for the Clinton aggregation.

A field full of slush resulting from a combination of rain and snow made it impossible for the Maroons to tangle with East Aurora in a Saturday afternoon tilt.

BASKETBALL

Moline 44	—	Hinsdale 45 (OT)
28	—	Joliet 32
33	—	Orion 21
61	—	Geneseo 27
49	—	Monmouth 37
38	—	East Rockford 42
52	—	Kewanee 48
33	—	Canton 46
41	—	Davenport 44
33	—	Pekin 36
44	—	Rock Island 31
30	—	Ottumwa 34
37	—	East Moline 34
54	—	Galesburg 47
48	—	Monmouth 37
53	—	Elgin 52
40	—	Kewanee 60
51	—	Decatur 50
38	—	Rock Island 35
42	—	East Moline 54
39	—	Freeport 32
45	—	Galesburg 52
37	—	Davenport 38

TOURNAMENT PLAY

REGIONAL

Moline 73	—	St. Mary's 36
48	—	Rock Island 42
47	—	East Moline 36

SECTIONAL

Moline 62	—	Morrison 29
65	—	Kewanee 37

STATE

Moline 35	—	Pinckneyville 45

Just between the quarters, huh boys.
There's the tip-off — Davenport.
The results must have been superb!
Up — up and in — by "Springs."

Top Row: Coach Potter, Jim Kittler, Ralph Medd, Don Esterdahl, Bill Jardine, Chuck Wood, Bob Stablien, Elton Ehen, Leonard Zelnio, Fred McLaughlin, Mr. Drake. Second Row: Al Shipley, Duane Sandler, Gene Larson, Roy Yeater, Bob Allen, Ronnie Medd, Ken Harrison, Don Henss, Fred Eberhardt. First Row: Don Landis, Ken Carsen, Jim Scott, Ralph Masengarb, Ken Moore, Bob Gordon.

Coach Roger Potter

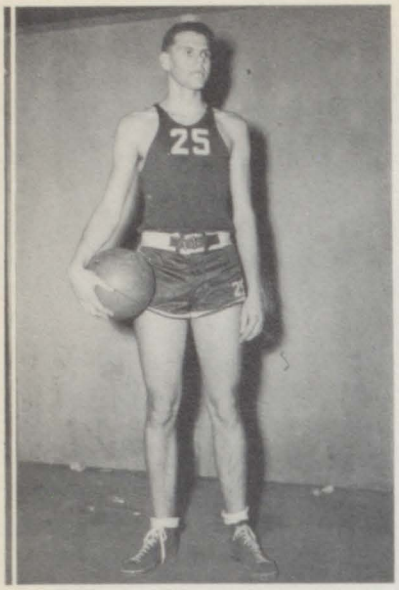

James Scott

Donald Landis

Donald Henss

Kenneth Harrison

Duane Sandler

Ralph Masengarb

Robert Gordon

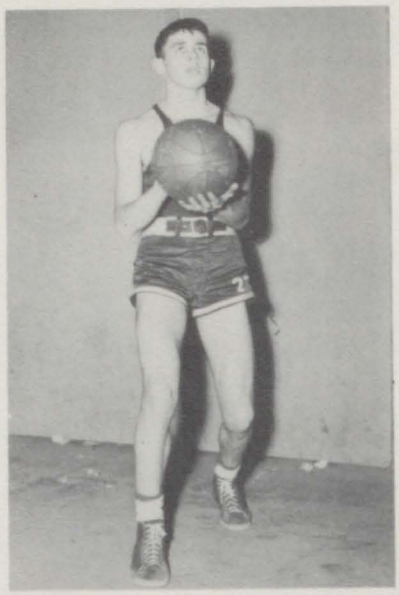

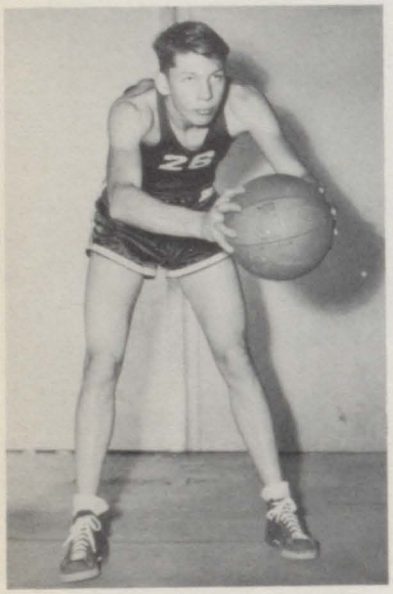

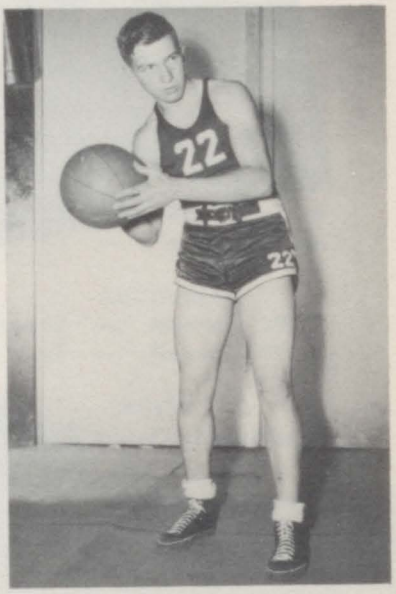

The 1947-48 edition of the Moline Maroon basketball squad, of which a great deal was expected, got off to a rather slow start that made fans wonder if pre-season predictions were all wrong. However, as the season reached its peak, the Maroons followed suit by rising to the occasion and living up to advance notices. Boasting of a great supply of wealth back from the previous season in the forms of Al Shipley, Ralph Masengarb, Bob Gordon, Don Henss, Ken Carsen, and Bob Stablein, the Maroons were a tough nut to crack. To bolster the squad, Coach Potter had big Jim Scott, Ken Moore, Ken Harrison, and Don Landis who were new to the varsity colors.

As is the custom of the Moline athletic board, the schedule planned was terrific. It contained such names as Pekin, East Rockford, and Canton all of whom eventually found their way into the "Sweet Sixteen" where they battled it out in the state tournament. In addition, the list included Davenport and Ot-

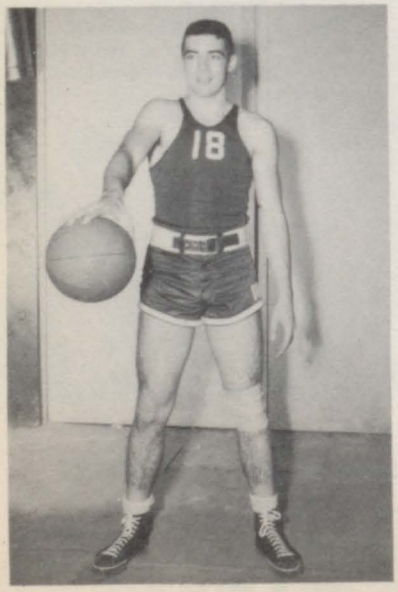

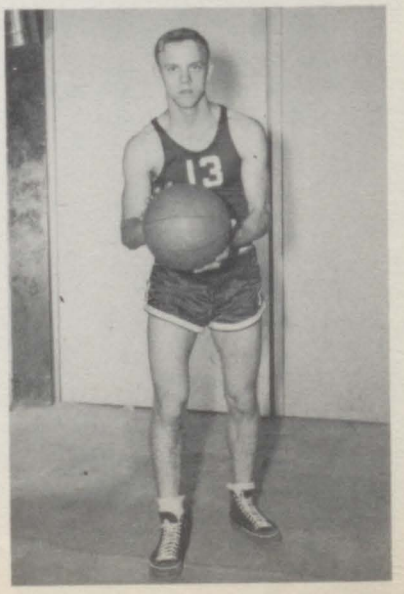

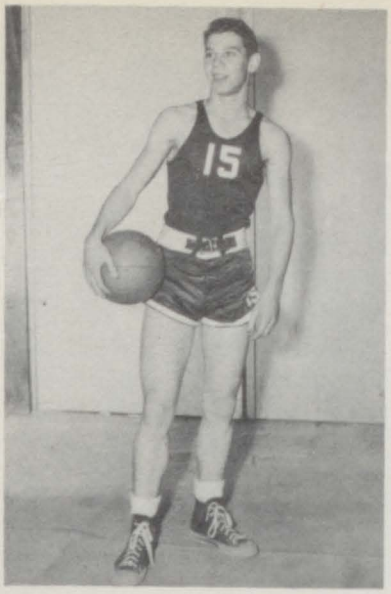

Eugene Larson

Robert Stablien

Robert Allen

James Kettler

Allen Shipley

Kenneth Moore

Kenneth Carsen

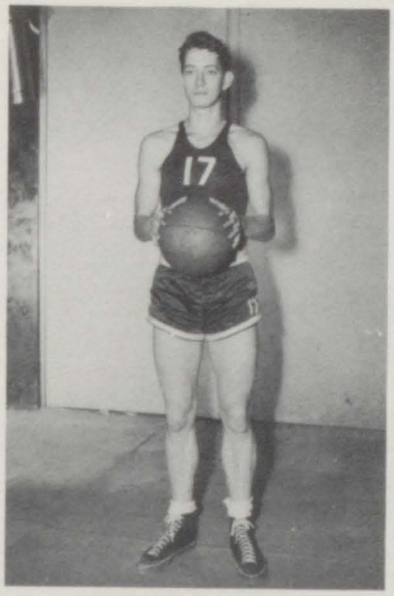

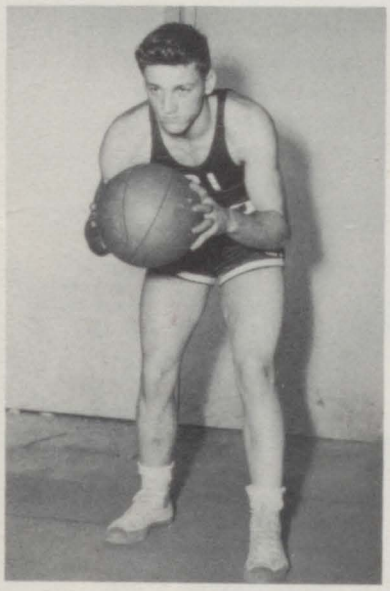

tumwa who were among the tops in Iowa, and other top flight fives such as Elgin, Decatur, and Joliet, not to mention the always rugged competition in the Northwest conference.

After building up a commendable record of 13 wins and nine setbacks during the regular season's run, the Maroons added five more victories in the regional and sectional tourneys and then dropped their initial encounter in the state contest. To qualify for state, they downed St. Mary's 73-36, Rock Island 48-42, East Moline 47-36, Morrison 62-29, and Kewanee 65-37. It was a bad break for the Maroons when they happened to be paired with Pinckneyville in the state tourney, for they overcame the Maroons and later went on to cop the state championship. However, our gang does have the satisfaction of knowing that they gave the champs their best battle of the tourney — a statement that came from the very lips of Duster Thomas, the P-Ville coach.

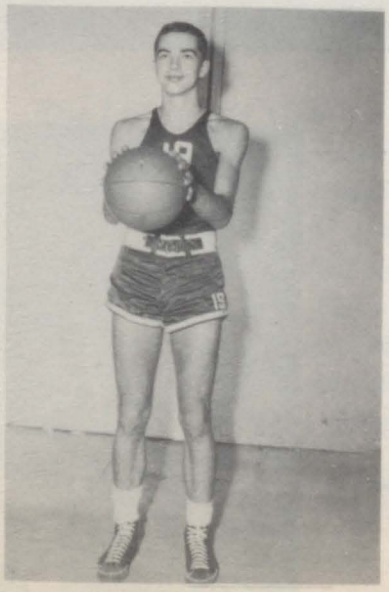

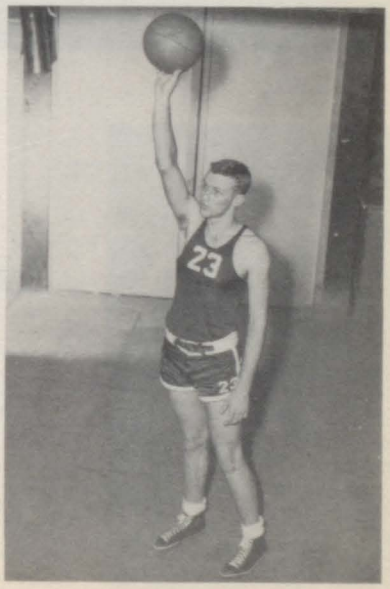

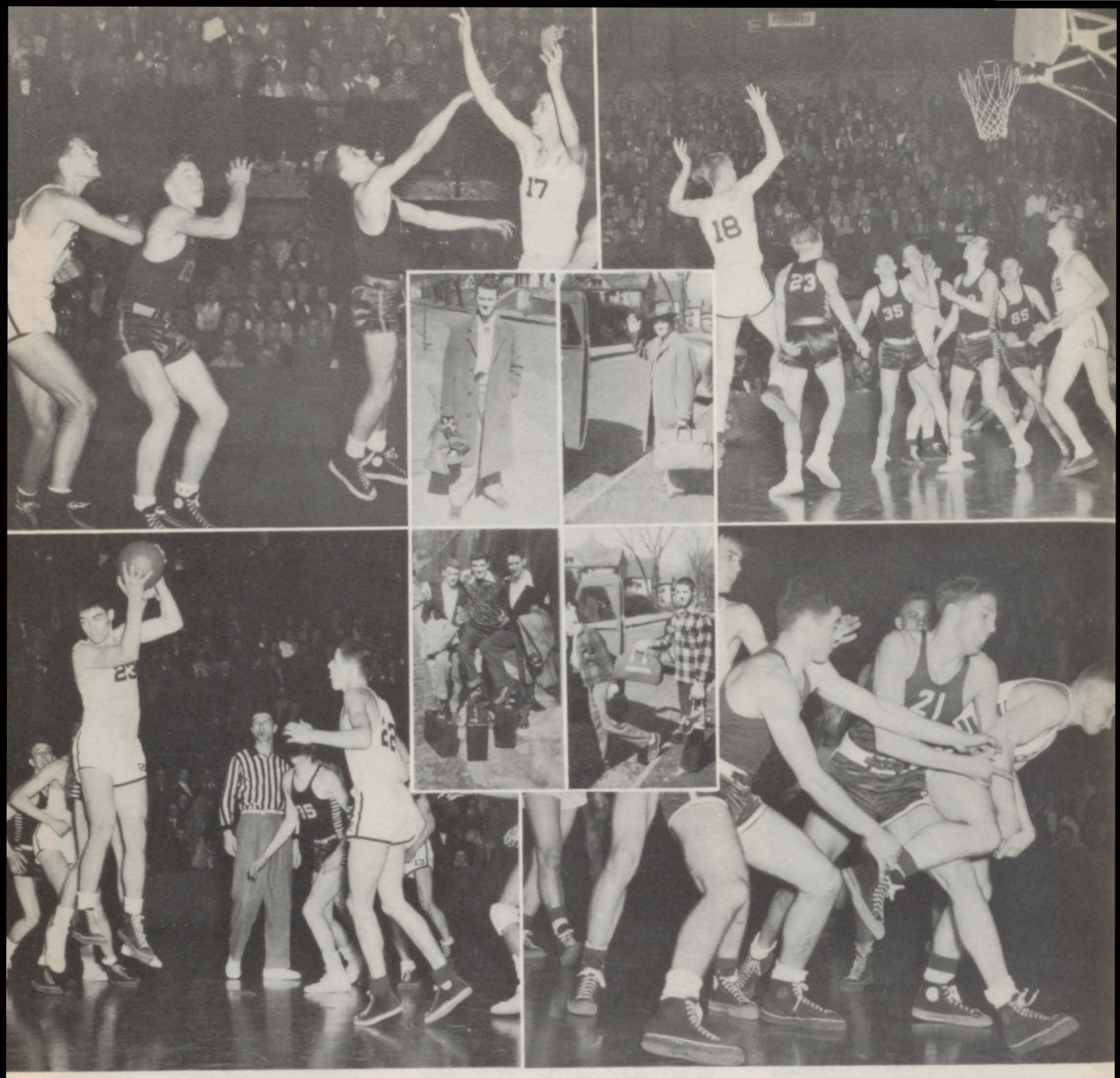

STATE TOURNAMENT PLAY

Hey, where's that ball?

Not quite, Kenny — try again.

Our boys have 'em beat!

They're in there fighting.

— — and there goes the whistle.

Going somewhere, Bob?

Fourth Row: Ray Tschopp, Don Henss, Dave McAdams, Jack Zukerman, Jim Scott, Lester Frels, Ralph Medd, John Williams, Bill Jardine, Ken Harrison, Dick Seaberg, Dick Dismer, Wayne Reeb, and Ralph Swanson. Third Row: Tom Beling, Walter Wiborg, Jack Hinde, Marlin Bloomberg, Al Shipley, Bob Beldin, Bob Stablein, Howard Sand, and Virgil DeVolder. Second Row: Don Esterdahl, Jim Mills, Wayne Schweinberger, Bob Jones, Ross Muench, Ken Samuelson, Ken Carsen, Bob Gordon, Francis Schrempf, Gene Larson, and Alvin Malmstrom. First Row: Brian Baldwin, Frank Hasson, Ralph Masengarb, Ralph Knock, Bill Strong, Gerry McKenzie, Mr. Boyd, Bill Mitton, Harvey Carothers, Bob Richards, Bill Schilling, Ken Anderson, Gilbert Hill, and Bob McWilliams.

THE LETTERMEN'S CLUB

The Lettermen's Club, an organized group of our letter-winners, was instrumental in further promoting athletics and good sportsmanship in the school. Their club activities consisted of ushering at the professional and high school basketball games and at the football games in the fall. They had a hand in the organization of the M-Men's Day festivities. The lettermen also backed intramural sports and gave emblems to the winning team. They are under the sponsorship of Mr. Seth Boyd.

OFFICERS

President . . . . William Mitton
Vice-President . . Harvey Carothers
Secretary . . . . . Don Henss
Treasurer . . . Raymond Tschopp

Left to right: Coach Swanson, Perry Loding, Bill Mitton, Duane Sandler, Bob Stablien, Brian Baldwin, Ralph Masengarb, Jack Liljeberg, Dick Abrahamson, and Ronnie Hicks.

BASEBALL

Baseball in Moline high has taken on a far brighter appearance than when it was first organized three years ago. In their opening season, the Maroons went the entire route without a single victory. However, since Coach Archie Swanson has taken over the reins as head coach of the spring sport, it has blossomed into a popular event. Last year the Maroons notched up a total of seven victories and copped the Quad City conference title. So far this season (up to April 20) Coach Swanson's crew has annexed two victories in the Northwest conference, while dropping the same number. Action in the Quad City loop has been limited to two games — both with Davenport — and both times the Maroons have suffered setbacks. On April 24 Monmouth and Moline broke even in a double-header at Browning Field.

From all outward appearances, baseball at MHS will continue to climb higher on the ladder of popularity. Besides having a capable coach, the game is becoming more and more popular with the players. Also adding to the rise in the sport is the fact that as the game progresses the players will become a far more experienced aggregation.

Left to right: Al Malmstrom, Bill Jardine, Ralph Swanson.
Absent: Harry Youngvorst, Bob McKenzie, and Alphonse Heyninck.

CROSS COUNTRY

Moline's Cross Country team, under the direction of Coach Roger Potter, enjoyed a fairly profitable season last fall. Paced by Al Malmstrom, the Maroons copped second place in the Northwest Conference meet, and garnered a third in Quad City. In addition, they walked off with top honors in a triangular meet with Kewanee and Galesburg. On the wrong side of the ledger appears a double setback at the hands of Rock Island. Malmstrom gained the largest share of publicity for the Maroons when he dashed in just behind the winner of the state finals at Champaign.

Louis Schultz

Don Frazier

TRACK

The remainder of the spring schedule is as follows:

May 1—Clinton Gateway Classics
4—Davenport at Davenport
7—District Meet
8—District Meet at Rock Island
11—Rock Island at Rock Island
14-15—State Meet at Champaign
22—Northwest Conference at Kewanee

Kenny Samuelson

Track at Moline this season has proved to be a rather dismal affair. Suffering from a lack of candidates and other contributing factors, the Maroons have made an unimpressive showing in the first four meets. Though the boys tried their best, they lacked the punch needed in both the Davenport Relays and the Geneseo Relays. They were also overwhelmed in the Rock Island dual meet, but were given a pleasant surprise when the Rocks forfeited the meet because they used an ineligible contestant in running up their victory. The Kewanee Relays proved to be another bad evening for the Maroons as they failed to garner a single point.

Ray Tschopp, Walt Wiborg, Louie Schultz

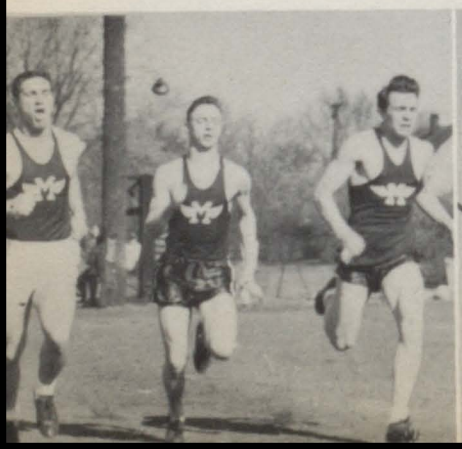

Fred McLaughlin

Louie Schultz, Lon Kuehl, Don Esterdahl, Ray Tschopp

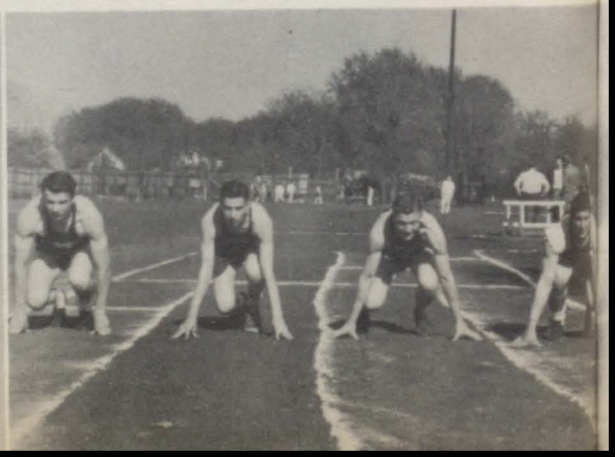

Left to right: Coach Ekblad, Larry Ferry, Don Faust, Don Esterdahl, Tom Railsback, Ted Ryan, Dick Croy, Dick Seeber, Don Heeney, Virgil DeVolder, and Bob Schrempf.

GOLF

Coach Carl E. Ekblad opened the 1948 golf season with another of his customarily tough teams, which included many of last season's top flight link artists. As in previous years, the Maroons were again tops. After annexing the Quad City and District titles, the Maroons went to the state finals at Champaign. There, out of a total of 16 teams, the Maroons gained a fifth place berth. Also added to the list of Moline laurels was a second place rating in the Northwest Conference standings. With much the same squad back again this spring, a bright outlook is predicted.

Left to right: Gene Larson, Marland Bloomberg, Wayne Reeb. Don Lucas, absent.

BOYS' TENNIS

Taking part in eight matches last fall with such teams as Rock Island, Davenport, East Moline, St. Ambrose Academy and others, our boys' tennis squad under the direction of Coach C. W. Holmgren gave an excellent account of themselves by copping all eight matches. In addition they walked off with the Quad City singles title won by Bob Richards, and the Quad City doubles award which went to Bob McWilliams and Bill Schilling. Richards, who is back for his third season of raquet swinging, further enhanced the Maroons formidable reputation by garnering both the Quad City Junior singles title and the Moline city singles crown in the junior division. Coach Holmgren was definitely pleased with his spring turnout, as the entire boys' squad had all seen action at one time or another last season. A rather rough schedule of 13 meets, including state and district tourneys, has been worked out, and Coach Holmgren is quite confident that his charges will have another prosperous year.

April 22 — St. Ambrose Academy at Moline
23 — Rock Island at Moline
24 — Burlington at Moline
27 — Davenport at Moline
29 — Moline at Dubuque
May 1 — District Tournament
4 — Moline at Burlington
10 — Moline at Peoria Central
14-15 — State Tournament
17 — Moline at Rock Island
18 — Moline at Davenport
21— Peoria Central at Moline
26 — St. Ambrose Academy at Moline

Left to right: Robert Richards, John Horvath, James Mills, Robert Mc Williams, James Sholenberger, Arnold Ulner, and William Shilling.

Antonia Gustafson, Charlotte Bopf, Gay Nelson, Mary Louise Fisher, Zoe Ann Wheeler, Marilyn Blaser, Patricia Tillberg, and Janet Blaser.

GIRLS' TENNIS

Last fall our girls' tennis team took part in six dual matches, and came away with a .500 percentage for the fall season. They won from Rock Island on two occasions, and grabbed their other win from East Moline. On the other side of the ledger are two setbacks to Davenport, and one reverse to East Moline. However, although they did not fare as well as the boys' team, they did team up with the stronger sex to cop the Quad City tournament. In addition, Pat Tillberg and Janet Blaser combined their talents to walk off with the girls' doubles championship. In spite of the fact that the names of the players on both teams will be pretty much the same as last year, there will be one change made — both the boys and girls will sport new uniforms when competing for MHS, a token for their fine performances of last fall.

April	21	— Moline at Davenport
	28	— East Moline at Moline
May	5	— Moline at East Moline
	6	— Rock Island at Moline
	20	— Davenport at Moline
	25	— Moline at Rock Island

Top Row, left to right: Eldon Kerr, Bob Beldin, Marcel Naessens, Mr. Herbert Klier. Middle Row: Jack Huebsch, Wayne Reeb. Bottom Row: Ronald Johnson, Ted Short, James Jackson.

TUMBLING

Ted Short and Wayne Reeb "cut up" on the trampoline net.

Tumbling, established more from the body building angle than as a spectators' sport, gave a good account of itself in both fields. Besides aiding the boys in becoming physically fit and teaching them body co-ordination, it also served as a crowd pleaser between halves of the Maroon basketball games. In addition, Coach Herb Klier registered his group in the newly formed talent bureau established by the school, and he and his charges have given pleasing performances in lodges and clubs throughout the city. By far the favorite demonstration is the boys' work on the trampoline net, although they are just as adept on parallel bars, mats, and other devices used in connection with the tumbling class.

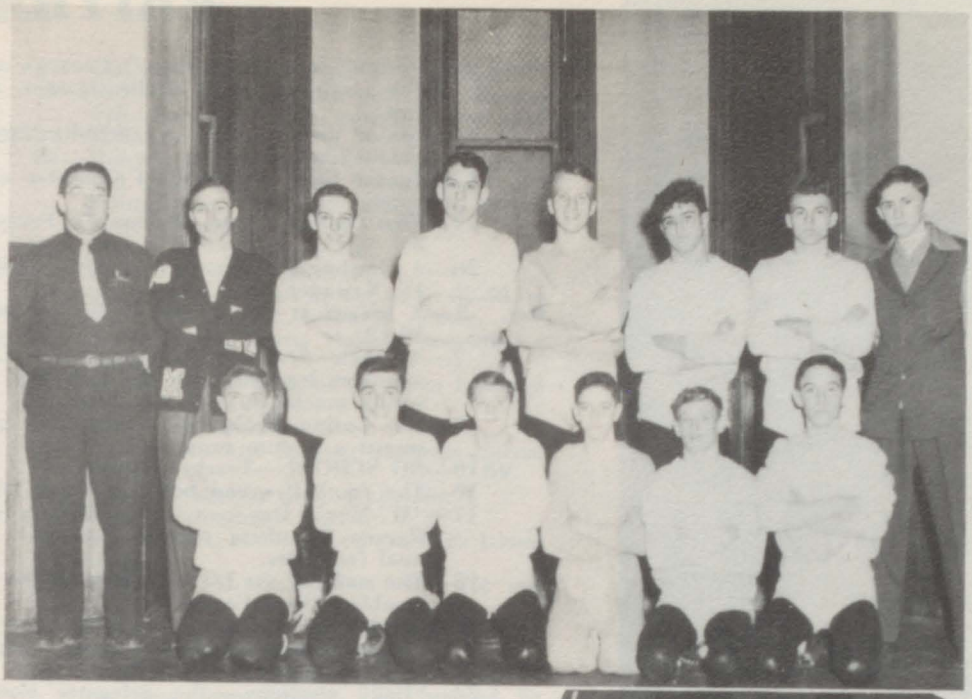

Top row: Mr. Joe Vavrus, Gil Hill, Brian Baldwin, Earl Burklund, Tom Beling, Nick Vassaka, Dale Buller, Frank Hasson, Mgr. Second row: Baxter Dunbar, Jean Sharpe, Jim Olson, Jim Dunlop, Jack West, Dick Lopez.

Jim kind of has him covered.

WRESTLING

Coach Joe Vavrus' wrestling squad, rounding out their second season in the form of a major sport group, realized a far more successful year than they did last season. Winning but one meet in their opening season last year, the Maroon mat squad this season jumped to seven wins and but five losses. In addition, they tied with McKinley of Cedar Rapids for sixth place in the Davenport Invitational tournament, and gained a fourth place rating in the sectional tourney. Coach Vavrus also sent Gene Sharpe, who has been elected captain for next year, into the state finals at Champaign. At the annual basketball and wrestling banquet held in April, Earl Burklund was named as the captain for the past season.

Don't eat too much on those picnics, kids.

Must be a Moline touchdown.

Sunday afternoon and the girls take over.

CRITICS'

Sept. 4—"School days, school days." Back we went for another year of studies, games, and fun.
15—Senior pictures began at Schultz Studio.
16—Senior Class elections.
17—Junior Class and Student Congress elections.
19—First Football Game—Moline, 14, Freeport 0.
26—A Northwest Conference Victory—Moline 15, Kewanee 0.

Oct. 3—A defeat at the hands of Rock Island, 30-12.
7—At their first meeting the Civics Club members learned from Mr. Ball how the voting machines work.
8—Mr. Loring Campbell, a magician, presented a lyceum program.
9&10—NO SCHOOL—Teachers' Institute!
10—The football squad beat Galesburg 21-0.
17—"M"-Men's Day . . . Pat Tillberg and Harvey Carothers reigned over the annual festivities.
18—The staffs of the LOT and M attended the Double-I Press Conference.
20—Another lyceum given by C. E. Scott on the gyroscope. Jack Zukerman assisted him in proving *its* strength.
22—"Rek" elections — the delegates elected this year were Porter Skinner, Evelyn De Meyer, Ronnie Olson, Harold Anderson, Nancy Ledford, Jack Frieden, Janis Bergstedt, Jean Lundquist, Ronnie Medd, Josie Seaberg, Jim Rogers, Jerry Siverson, and Joe Daebelliehn.
24—Moline 33 - West Rockford 32. Whew!
31—We downed East Moline 32-6.

Nov. 7—Clinton 27 - Moline 12.
11—Armistice Day.
14—"You Can't Take It With You" presented by the Senior Class.
15—E. Aurora game called because of snow.
18—Dispatch Football Dinner.
27—Thanksgiving vacation—pass the turkey.
29—First basketball game of the season. Hinsdale outlasted us in an overtime 45-44.

Dec. 2—"One Night of Melody"
3—Athletic Dinner . . . the fellas got their awards and Kenny Harrison was voted the most valuable player with 55 points.
5—Moline 28 - Joliet 32.
6—We downed Geneseo by a score of 61-27 and Orion 33-21.
11—GAA Christmas Party.
12—We emerged victors in our first conference game, beating Monmouth 49-37.
13—In a really wonderful game against one of the state's best teams, East Rockford beat Moline, 42-38.
18—The Music and Foreign Language Departments presented the annual Christmas Vespers.
19—Christmas Vacation began, and we beat Kewanee 52-48. Yea for our side!
26—Canton 46 - Moline 33.
31—A heartbreaking defeat after working so hard. Davenport 44 - Moline 41.

Jan. 2—Pekin 36 - Moline 33.
9—We got back on the right side of the ledger by beating Rock Island 44-31.
10—Another defeat—Ottumwa 34 - Moline 30.
15—George Groman presented an interesting lyceum, "How Other People Talk."
16—Swing-Out for the January Division. The Wax Works display brought back many memories of the graduates. Popularity cups were presented to Joline and Crutch. East Moline 34 - Moline 37.

REVIEW

17—ADC - Fellowship Formal in the "Rek."
18—Mid-year Baccalaureate with Rev. Honeywell. Dave and Gloria sang their last duet.
20–22—FINALS.
23—Mid-year Commencement. Marie Horvath and John Ward were Valedictorian and Salutatorian. "Farewell to you, Oh Moline High — — "
24—Moline 54 - Galesburg 47.
30—Moline 48 - Monmouth 37.
31—Elgin was nosed out by one point 53-52, as Kenny Carsen led Moline to victory.

Feb. 3—Boris Zlatich, young violinst, presented a concert for us.
6—Moline turned cold, as Kewanee beat out a 60-40 victory.
7—Moline 51 - Decatur 50.
10—Senior Class and Student Congress elected officers.
12—Vacation, thanks to Abe Lincoln.
14—Happy Valentine's Day.
13—It was tough, but we nosed out Rock Island 38-35.
20—Moline 42 - E. Moline 34. 'Ray for our side!
21—Moline traveled to Freeport and brought home another victory, 39-32.
26—Cortland and Cook presented an interesting ping pong lyceum ably assisted by Kenny Harrison and Dave Overfield. Orchids, gardenias, or what have you to "The Barretts," and Miss Garst.
27—Galesburg 52 - Moline 45.
28—As the season closed Moline dropped a heartbreaker to Davenport, 38-37.

Mar. 2—First round of the regional tourney — Moline 73 - St. Mary's 36.
4—Second round—Moline 48-Rock Island 42.
5—East Moline met the same fate —47-36.
9—Civics Club banquet.
11—The first round of Sectional play, and the Maroons were victorious again—62-29.
12—WE BEAT KEWANEE, 65-37. "OFF TO STATE, MOLINE, MOLINE."
18—The first round at Huff Gym saw our Maroons downed by No. 1 P-Ville, 45-35.
24,25,26—The Hi-Y and Y-Teens presented the Pre-Easter Services in the church at the bottom of the hill. Speakers were Roger Nordstrom, Pat McWilliams, and Bev Carlson.

Apr. 2—A mirthful presentation of "Dear Ruth" by the Junior Class.
3—Solo District Music Contest.
7—Basketball dinner.
10—Organization District Music Contest.
14—Pan-American Day Banquet.
22&23—ADC - Fellowship Production to capacity audiences. Laughs galore, and a little bit of honest sobriety.

May 8—Junior-Senior Prom.
11—City Visiting Day. Civics students took over Moline for a day.
20—Annual Spring Choir Concert. A concertized version of the opera "Martha" was the feature of this concert.
21—Literary banquet. Next year's "M" and LOT Staffs were introduced.
22—Senior Ball.
30—Baccalaureate Services.
31—Memorial Day.

June 1-3—FINALS.
4—Commencement Exercises. The Class of '48 marched down the floor of the field house and out of their high school careers into life . . . "In the years to come
We'll recall those days of gladness
'Neath the old Maroon and White."

The choir performs at Christmas.

It's swing-out and time for graduation.

Hey Rah! — UH!

THE MOLINE BOARD OF EDUCATION CONGRATULATES THE CLASS OF 1948

Harley D. Moorhusen.....President

Elmer W. Freeman.....Secretary

Alex. Jardine.....Superintendent

Earl H. Beling

Rev. C. George Engdahl

Mrs. Lucille Glisman

Horace L. Holst

T. B. Mirfield

Mrs. Gertrude S. Owen

Mrs. Agnes E. Ryden

Lloyd A. Schwiebert

Tom Stone, Jr.

OGDEN ELECTRICAL SERVICE

MOTOR REWINDING

1624 - 3rd AVENUE Moline 8385

THE ISABEL SHOP

Interiors — Gifts

Mrs. W. F. Evans

2320 16th St. Mol. 1580

SINCE 1854

G. H. SOHRBECK CO.

1601 Fifth Avenue

ROBINDER - JEWELER

WATCH REPAIRING • JEWELRY • ALL TYPES of WATCH BANDS

1727 - FIFTH AVENUE Phone Mol. 8594

DR. RICHARD A. GILSON

Optometrist

Phone Moline 1061 1534 Sixth Avenue Moline, Illinois

LEITHNER & WEISHAR

ELECTRICAL CONTRACTORS AND DEALERS

418 - 16th Street MOLINE 1510

MOLINE PROFESSIONAL MEN

Doctors

Dr. A. Henry Arp 508½-15th St.	Moline 318
Dr. Louis C. Arp 508½-15th St.	Moline 187
Dr. L. D. Barding 1630-5th Ave.	Moline 615
Dr. Frank N. Davenport State Trust Bldg.	Moline 2799
Dr. D. B. Freeman 1630-5th Ave.	Moline 5
Dr. Leo Gamberg 1630-5th Ave.	Moline 1644
Dr. J. G. Gustafson 1630-5th Ave.	Moline 95
C. H. Johnson, Naprapath 1630-5th Ave.	Moline 1414
Dr. Grace Lightfoot 2113-7th Ave.	Moline 6522
Dr. George Koiven Dr. O. W. Koiven 1702-7th Ave.	Moline 4930
Dr. Paul R. Linden 1518-5th Ave.	Moline 205
Dr. L. J. McCormick 1630-5th Ave.	Moline 1372

MOLINE PROFESSIONAL MEN

Doctors (continued)

Dr. E. F. Parker 1630-5th Ave.	Moline 5120
Dr. H. H. Parsons 1630-5th Ave.	Moline 3744
Dr. J. J. Srail 1630-5th Ave.	Moline 300
Dr. B. K. Williamson 1630-5th Ave.	Moline 1283

Attorneys

Andrew Kopp 1518-5th Ave.	Moline 595
Joseph R. Rosborough 1630-5th Ave.	Moline 6600

Dentists

Dr. R. H. Blair 501-15th St.	Moline 241
Dr. A. J. Canning 1630-5th Ave.	Moline 272
Dr. Kenneth F. Gibson 501-15th St.	Moline 303
Dr. R. B. Hinman 1518-5th Ave.	Moline 192
Dr. Milford J. Nelson 1712-7th Ave.	Moline 375

J. C. PENNEY CO.

Moline, Illinois

"We are doing our best to serve you well"

Where Style Begins

Ydeen's

Men's Wear

13th Street and 5th Avenue

LOVEJOYS GROCERY

MEATS

2301 Fifth Avenue

Moline 8

FIVE POINT BAKERS

823 - 5th Avenue

MINNEAPOLIS-MOLINE

MODERN FARM MACHINERY

TRACTORS · THRESHERS · THE HARVESTOR · FARM MACHINERY

MINNEAPOLIS-MOLINE

POWER IMPLEMENT COMPANY

Anderson's Drug Store

1221 - Fifth Avenue
Phone Moline 1480

LeRoy E. Anderson, R. Ph.
Moline, Illinois

Shop at Sears
and Save in Moline

•

SEARS ROEBUCK & CO.

•

1620 Fifth Ave.

Moline, Illinois

CRAMPTON, KLOCKAU and PERRY

Attorneys at Law

MOLINE NATIONAL BANK BUILDING

BLASER SWEEPER

SALES & SERVICE

WE REPAIR ALL MAKES OF VACUUM CLEANERS

1706 - 7th Street

Moline 5163

Moline Heating and Construction Co.

CONTRACTORS

HEATING — PLUMBING

Oil Burners, Stokers, General Motors Products, Air Conditioning Units

Phone Moline 33

320 Sixteenth St.

Moline, Illinois

MELO-CREAM

DO - NUT - CO.

1313 - 5th Ave.

Phone Mol. 679

Congratulations

to

The Class of '48

Kay Furniture Company

1410 5th Avenue Moline, Illinois

DEVOE - RAYNOLDS CO. INC.

PAINTS — VARNISHES

WALL PAPER — ART SUPPLIES

1406 5th Avenue Moline 308

Kupperheimer Clothes

California Sportswear

Knit-Tex Coats

Nunn-Bush Shoes

Palm Beach Suits

Arrow & Van Heusen Shirts

Catalina Sweaters

Stetson Hats

Beau Brummell Ties

Hickok

MAYER & JOHNSON

409-15th Street Moline Illinois

Only Daily Newspaper Published in Moline, East Moline and Silvis

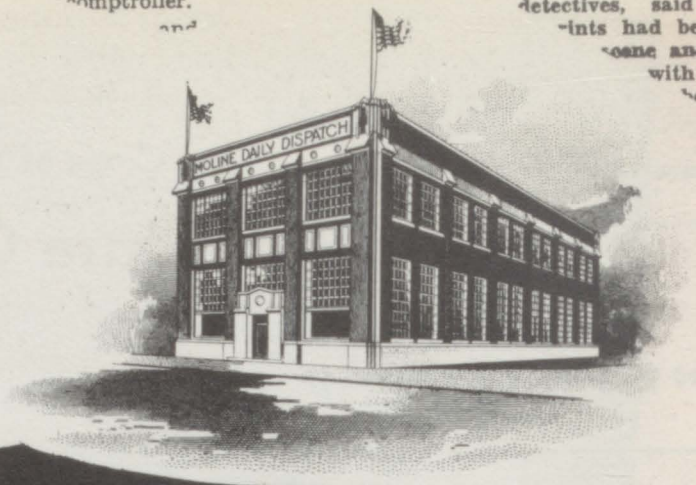

The Moline Daily Dispatch

Established as Weekly 1868

Established as Daily 1878

The Home Paper

Over 90,000 Readers Daily

It was Soroka, Maloney said, who made the deal ... undercover secret service ... counterfeit mo... was $7 ... bills.

war veteran and communist party chairman in New York. Thompson will make a token race for state comptroller.

the window by which he gained trance to the hospital.

Capt. Frank Dailey, acting ... detectives, said some per... ints had been found ... scene and these ... with those in ... belief that ... with a ...

DENIES CHARGE.

GO—(UP)—The A... ters' union ch... ro week... atic... pa... al... nie... ora... co... ent... ion... en... -Tr... th... had... ithou... union... ed in... 00. A regu... the r... ols ... ino... d. r...

d... elo... of... stern...

EAPOLIS — (UP) closing of butch... the government to... ntrols was urged to... H. Elliott, president... olis Retail Meat Deale...

said it was not the meat idea to be unpatriotic in national holiday for butch...

he said, "we believe it will ch drastic action to arouse

...y of A... William ... Ill., holds 9-... Cherie, out of ... at New York ... army transport, General Howze, docked despite shipping strike. Transport arrived from Casablanca.

...er, ...ead's ...g the Andrew ...at, to appear before ... the week of September 25 to testify about his connections with the Garsson munitions combine.

...een ra... "Crim... ...cker is ... his crim... ...ts w... sed ...

...nour ... physic... ...ician ... recov... com... onsi...

...e in ... ...r Mus... ...ritish ... ...seph T. ...

...ishes ... econ... the ... alia. ... three ... three ... ...lcan ... ...senti... ...

...ave the ... ...conomic ... ...s but separate ... ...ions will contin... ...h the British ... ...nes.

...Hotel Is ... for $25,...

CHICAGO—(AP)—Miss Betty ... 25, Chicago cosmetics dist... who wrapped herself in wet ... and sat in her room while ... Salle hotel fire raged on ... sued the hotel for $25,000 ... today in circuit court.

Her attorney, Stanton L. ... said Miss Hart was rescued ... men from her sixth-floor ro... collapsed when she reach...

...nimu... wage ... ...ut the cou...

A. B. C. Washers - Housewares - R. C. A. Radios

HILAND HARDWARE & APPLIANCE CO.

3120 - 23rd Avenue, MOLINE, ILLINOIS

PAUL ALMQUIST PHONE M - 2118

GOOD CLEANING PAYS

Lloyd's Cleaners

Phone Moline 5190

3150 - 23rd Avenue Moline, Illinois

ERNIE'S MARKET

Complete Food Store

ICE CREAM FROZEN FOODS

3159 - 23rd Avenue Phone Moline 2788

HILAND HILAND

Ben Franklin Store

P. W. WOMACK, Prop.

3108 - 23rd Avenue Moline, Illinois

THE HIGHLAND DRUG STORE

QUALITY DRUGS, TOILETRIES, AND SUNDRIES

3107 - 23rd Avenue Moline 1576

Mitton's Grocery

THE BEST IN GROCERIES AND MEATS

3117 - 23rd Avenue Moline 5804

HILAND P-X

SERVING

LADY BORDEN ICE CREAM DELICIOUS HAMBURGERS

WHITEY'S ICE CREAM

1611 23rd Avenue Moline 1656

TESKE SEED and FEED CO.

Headquarters for

GARDEN and LAWN, SEED and PET SUPPLIES

2423 Sixteenth Street
Phone Moline 1500

For good fitting shoes fitted by X-Ray

TRY

HALPERN'S

621 - 27 Ninth St.
Rock Island, Ill.
R. I. 729

2006 - 08 16th St.
Moline, Illinois
Mol. 6808

Malcolm and Co.

Jewelers

MOLINE ILLINOIS

STROMBECK PRESS, INC.

Bibles, Plaques, Christian Fiction, Chorus Books, Greeting Cards,
Sheaffer Pens, Children's Books, Albums, Scrapbooks, Picture Frames

1210 Fifth Avenue Moline 2121

McMANAMA'S APPLIANCE CO.

. . . Where Customers send their friends . . .

1411 - 7th Avenue Phone Moline 8596

PHOTO OFFSET

MODERN PRINTING CO.

LETTERPRESS PRINTING

"M" meaning Moline
"M" meaning mighty fine
Fashions
Petersen's many
Fashion Centers for the
Career or college bound

Petersen Harned Von Maur

Davenport, Iowa

Nu Icy

1848 16th St. Moline 1536

ROY A. FUDE CO.

Quality Furniture

Stromberg-Carlson, Zenith, RCA-Victor Radios

Kimball Pianos — Home Appliances

1321 - 5th Avenue Moline, Illinois

VANDER BEKE'S CLEANERS AND FURRIERS

Insured Cold Fur Storage

Bonded Messenger Service

1515 - 15th St., Moline
Moline 118

1229 - 18th Ave., East Moline
East Moline 138

3104 - 23rd Ave., Moline
Moline 1218

Patricia Tillberg

Portraits of Distinction by Schultz

521½ - 15 Street Moline, Illinois Phone 6730

FITZGIBBON

MEN'S WEAR

IN MOLINE FOR 42 YEARS

1616 - 5th Ave. Moline, Illinois

THE PRESCRIPTION SHOP

R. J. Reimers, R. Ph.

1629 5th Avenue Moline 6400

FREED PRODUCTS

1510-12 Third Avenue Moline 872

RAY ANDERSON

Radio Laboratories

R.C.A. Amplifying Systems • Motorola Radios

402 Fifteenth St, Moline 2142

Machinery for Punching, Shearing, Bending, Forming and Rolling of Sheet and Plate Steel . . . Machinery for Production Bending of Pipes and Tubes . . . Hydraulic Presses for Bending, Drawing, and Plastic Molding, Hot Press Bonding . . . Special Machinery.

GREY IRON AND SEMI-STEEL CASTINGS

•

Williams, White & Co.

Moline, Illinois

THE GARDEN SHOPS

LEE R. DAVIS

FLOWERS FOR ALL OCCASIONS

Greenhouses at Carbon Cliff

507 15th St., Moline
Phone Mol. 670

1900 3rd Ave., Rock Island
Phone 672

MOLINE FURNITURE WORKS

Architectural Furniture and Cabinet Works

111 - 2nd St., Moline **Moline 356**

JOHNNY DAVIS CLEANERS

"A Little Bit Better"

PICK-UP AND DELIVERY SERVICE

702 - 19th St., Moline **Moline 6606**

Lagomarcino's

1422 - 5th Ave. **Moline 3464**

MODEL PRINTERS

Service" is our Motto!
"Quality" is our Guarantee!
"Prices" are very Reasonable

310 15th Street Moline 531

TREVOR and TREVOR

Hardware . . . Paints
Dairy Supplies

2412 - 14 16th St. **Moline 729**

JOHN J. NORMOYLE CO.

All Kinds of Manufacturing Machinery

607 3rd Ave., Moline **Moline 1698**

Compliments of

ONE TRIP PLUMBERS

Quality Plumbing Units and Repairs

410 Sixteenth St. **Moline 3456**

Desaulniers & Company

•

PRINTERS

BINDERS — ENGRAVERS

ELECTROTYPERS — DESIGNERS

•

Moline, Illinois

In Parker's three dress shops you'll find the first in fashion, the finest in fabric, the tops in workmanship.

Dresses-Parker's Third Floor

M. L. PARKER CO.

DAVENPORT, IOWA

Radmacher's

IRON FIREMAN

STOKERS • OIL BURNERS • GAS BURNERS • FURNACES

RECORDS • MAYTAG WASHERS - IRONERS

RCA RADIOS and PHONOGRAPHS

1413 5th Avenue, Moline — 229 18th Street, Rock Island

104 East 2nd Street, Davenport, Iowa

ASPLUND'S BARBER SHOP

2309 - 16th Street — Moline 6550

STERLING PRODUCTS COMPANY

MILL AND FACTORY SUPPLIES

1524 Third Avenue — Moline, Illinois

- Coats
- Suits
- Dresses
- Shoes
- Purses
- Sportswear

Rand's

1526 5th Ave.

Moline, Illinois

W. H. Christison

There is No Substitute for Good Food

Have Served You and Yours for 60 Years

2303 16th Street — Moline 253, 254, 255

GOETHALS BROS.

Clothing and Shoes

712 - 14 Eighteenth Ave. — Moline, Illinois

From the cradle to the grave...

HERMAN NELSON PRODUCTS SERVE MILLIONS IN AMERICA

MUSCATINE HIGH SCHOOL, MUSCATINE, IOWA

Architect: Keffer & Jones — Des Moines, Iowa

Engineer: B. E. Landes — Des Moines, Iowa

Heating Contractor: Sanitary Plumbing & Heating Co. — Muscatine, Iowa

IN grade schools, high schools, colleges and universities all over the country, comfortable and healthy air conditions are maintained by Herman Nelson Heating and Ventilating Products.

Because the average man spends about 80 per cent of his entire lifetime indoors, it is important that all buildings in which he goes to school, works and plays be properly heated and ventilated.

For over 40 years, The Herman Nelson Corporation has been building quality heating and ventilating equipment for public, industrial and commercial buildings of all types. Leading Architects, Engineers and Contractors, as well as Owners, know that the use of Herman Nelson Products will assure maintenance of desired air conditions.

herman nelson moline illinois

THE HERMAN NELSON CORPORATION

Since 1906 Manufacturers of Quality Heating and Ventilating Products

MOLINE, ILLINOIS

Read it FIRST in

THE DAILY TIMES

Tri-Cities Greatest Newspaper

MAY COMPANY

KOHLER OF KOHLER

Plumbing Fixtures

AXEL C. ANDERSON

High Grade Groceries

Fresh Fruits and Vegetables — Birds Eye Frozen Food

1219 - 5th Avenue Phone Mol. 1286

UPTOWN REALTY COMPANY

REAL ESTATE AND INSURANCE

1713 - 15th St. Place Moline 660

HENRI L. HANSEN

PLUMBING — HEATING — FIXTURES & SUPPLIES

1715 - 15th St. Place Moline 499

BELLSON MUSIC COMPANY

Private Lessons on
Accordion — Guitar — Banjo — Mandolin
By Louis Bellson, Celebrated Teacher - Artist
Band and Orchestra Instruments

1711 5th Avenue **Moline, Illinois**

FLOWERLAND FLORISTS

"Flowers for all occasions"

410 15th Street **Tel. Mol. 1313**

AT 55th AND 4th AVE.
MOLINE, ILLINOIS

JAMES J. CORELIS
LOUIS P. CALLAS

"The Best Food in Town"

FARRELL & FARRELL

THE MEN'S SHOP
DISTINCTIVE MERCHANDISE OF QUALITY

1625 - FIFTH AVENUE MOLINE, ILLINOIS

"The Finest in Food"

DE LUXE CAFE

The Newest and Most Up-to-Date Cafe in the Middle West
Chicken Dinners • Special Lunches • Club Breakfasts • Short Orders • Fountain Service

Tel. Moline 1183 514 SIXTEENTH ST. Moline, Illinois

PARADISE THEATER

MOLINE

Always A Dandy Show

BELING ENGINEERING CONSULTANTS

MOLINE

Finer Footwear

- Florsheim
- Gold Cross
- Rice O'Neill
- Jarman
- Stetson
- Propr Bilt

Schwenker & Mougin, Inc.

412 15th Street
Moline, Illinois

Scharff's

414 15th Street

Moline 553

VITALITY FOODS

MONA'S EAT SHOP

GOOD FOOD IS GOOD HEALTH

1521 - 6th Ave.

MOLINE, ILLINOIS

HOLLAND JEWELERS

513 - 515 FIFTEENTH ST.

MOLINE, ILLINOIS

BEST WISHES

from

Dimock, Gould & Co.

LUMBER FUEL

•

BUILDING MATERIAL

NORTH STAR LIFE INSURANCE SOCIETY

MOLINE, ILLINOIS

GUARANTEED SECURITY AND ESTATE SAVINGS PLAN

		YOU WILL HAVE	
Age	Deposit Annually	End of 20 Years	At Age 65
5	$48.67	$1000	$ 6245
10	48.29	1000	5157
15	48.55	1000	4250
20	48.95	1000	3473

START NOW AND YOU WILL ACCUMULATE CAPITAL FOR USE IN STARTING A BUSINESS OR PROFESSION IN LATER YEARS.

To the Graduating Class
Congratulations and Best Wishes
for Your Success

OUR FOOD IS THE BEST . . .

. . . OUR PRICES BELOW THE REST

at the

MOLINE HIGH SCHOOL CAFETERIA

•

"FOOD FIT FOR A KING"

Congratulations and Best Wishes to the 1948 Graduates
of Moline High School

THE REK

MOLINE YOUTH CENTER

Dancing, table tennis, snack bar, and special parties

YOUTH HOUSE COMMITTEE and ADULT COMMITTEE

EDDIE'S MARKET

FRESH MEAT — POULTRY — VEGETABLES — GROCERIES

405 14th Street **Moline 369**

"...and it grew LIKE SIXTY"

THERE have been, in this country, prophets of doom without end. They've looked into their murky crystal ball and foretold the dismal end of our country, our freedom, and our civilization. They've watched through wars, panics, and financial depressions, and predicted, in each case, the end of all the things upon which America is built and for which it stands. Yet, in spite of all their prophecy, the country came through "and it grew like sixty".

In spite of present prophets of doom, our country will continue to develop and grow, as long as free, intelligent enterprise guides productivity of the soil, from which all wealth springs, and of industry which fabricates the produce of the soil. As long as free enterprise is guided by native intelligence broadened by free education, the developments of the future will exceed, by far, those of the awe-inspiring past, and our country, repeating its illustrious history, will continue to "grow like sixty".

JOHN DEERE • MOLINE • ILLINOIS

BIDDLECOME'S

FEATURING ROZELL'S SEALTEST ICE CREAM

1902 - 16th St. Phone Mol. 5264

George E. Melin Agency

INSURANCE

1509 - 15th Street Moline 3067

The CALBRECHT STUDIOS

OF MODERN PHOTOGRAPHY

PORTRAIT • COMMERCIAL • ILLUSTRATIVE

1724 - Seventh St. Moline 1805

BLOOMBERG SKELGAS CO.

HOME APPLIANCES

1515 - SIXTH AVE. PHONE MOL. 442 & 4349

BUILDERS SALES & SERVICE COMPANY · MOLINE, ILL. ·

Service IS OUR MIDDLE NAME

ACOUSTICAL MATERIALS
ALUMINUM WINDOWS
CORRUGATED WIRE GLASS
EXPANSION JOINT
FIRE DOORS
"MODERNFOLD" DOORS
"OVERdoors"
INCINERATORS
METAL PARTITIONS
PAVING SPECIALTIES
REINFORCING STEEL
STEEL JOISTS
STEEL LOCKERS
STEEL SASH AND OPERATORS

DISTRIBUTORS — ENGINEERS

Builders Sales and Service Company

1516 Fourth Avenue Phone Moline 2746–8011

MOLINE, ILLINOIS

Be Smart . . . Be Lovely In

ABRAHAMS FASHIONS

DRESSES • SUITS • COATS

- SPORTSWEAR
- JEWELRY
- ACCESSORIES
- MILLINERY
- FINE FURS
- FOOTWEAR

ABRAHAMS

DAVENPORT

5¢ TO $1

YEATON'S

FORMERLY "MITENERS"

$1 AND UP

SCHOOL SUPPLIES • COSMETICS • NOTIONS

• LOWER PRICED HOSIERY AND LINGERIE • HOUSEWARES

1513 FIFTEENTH STREET

Fountain Service

WHELLOCK'S DRUG STORE

1517 - 15th Street - Moline

Howard Wheelock

Dick Wheelock

E. G. SHINNER AND COMPANY, INC.

Quality Meats

516 - 15th Street

Telephone 1102

MOLINE OPTICAL CO.

DESIGNERS AND MAKERS OF FINE GLASSES

DR. H. R. PARR
Registered Optometrist

1518 - 6th Avenue
Phone Moline 671

It's New York Store for your favorite fashions!
New York Store features your favorite lines of suits, coats and dresses for Juniors. Shown above, Phyllis Asplund (left) and Mary Jo Baas (right), photographed in this season's most popular fashion creations taken from our large selection of famous brand Junior designs.
NEW YORK STORE
PHONE MOLINE 1208

Congratulations and Best Wishes

STROMBECK BECKER MFG. CO.

MOLINE • ILLINOIS

MANUFACTURERS OF

MODEL KITS • PLAYTHINGS • HANDLES • WOOD TURNING

StromBecKer

BONGGREN

"The Jeweler"

See our diamonds first

1530 Sixth Ave. Moline, Illinois

Printing that Satisfies

FULLER'S PRINTERY

811 Fifteenth Street
MOLINE • ILLINOIS

For Competent Printing Service
Phone Moline 4617

Office Forms - Letterheads - Envelopes - Programs - Booklets
Labels - Advertising Folders - Wiz Billing Machines and Forms

---

COLUMBIA CONEY ISLAND LUNCH

510 - 16th Street MOLINE, ILLINOIS

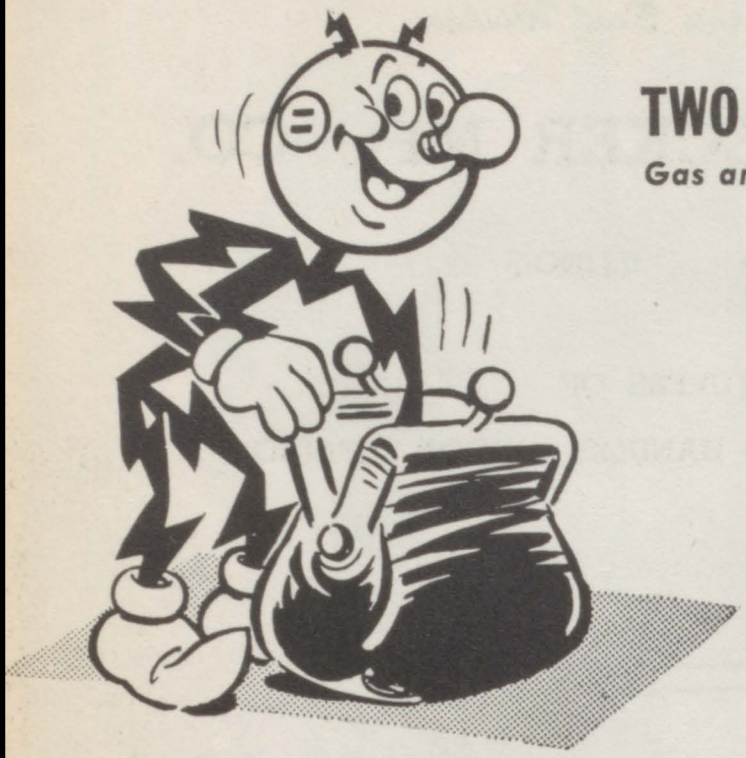

TWO REAL VALUES . . . .

Gas and Electricity!

Although bargains are mighty few and far between these days, you'll find two in economical gas and electricity. Day and night, 24 hours a day, Reddy Kilowatt, your electric servant, is on the job — doing a hundred and one jobs for the lowest wages in history. And gas service is equally remarkable at providing low-cost Better Living.

IOWA-ILLINOIS GAS AND ELECTRIC CO.

BUILDING MATERIALS AND FUEL

BEDER WOOD'S SONS

At the Sign of the "Y" Triangle

YWCA

Fun — Friends — Fellowship

A Program That Develops Leadership

513½ 16th Street **Moline, Illinois** **Phone Moline 924**

MOLINE IRON WORKS

MOLINE, ILLINOIS

MOLINE CONSUMERS Company

Permanent
Building Materials

Phone Moline 73

Jewelry of Distinction

C. I. Josephson Jewelers
FIFTH AVENUE, MOLINE

The Mark of Quality Since 1880

You will always find the latest styles
and the largest selections in sports and
casuals for school or dress
at

CARL'S
Beautiful Shoes

YOU CAN *Baby*
YOUR FIGURE . . .
AND YOUR BUDGET

WITH

Smart Fashions

FROM THE

college shops

207 - 18th St. ROCK ISLAND
1609 - 5th Ave. MOLINE

LIOEN and SCHULTZ
RELIABLE CLOTHIERS
521 Fifteenth Street
Moline

Phil Lioen
Harry Schultz

MARKEE FUEL CO.
For
GREEN MARKED COAL
A Fuel For Every Purse

319 Sixteenth St.
Moline 47

VIC'S HOT LUNCH
Established 1903
BEST HAMBURGERS ON EARTH

421 - 14th St.
Phone Mol. 2051

TRI-CITY BLUE PRINT CO.
MOLINE
Drawing Materials and Supplies

"Where the Editors Meet"

When you speak of printing, it's "See you at Wagner's!" This year's "M" staff, together with the staffs of Augustana College, Davenport, East Moline, St. Katharine's and Marycrest worked with the competent personnel at Wagner's to produce their '48 yearbooks.

Expert craftsmen, who are continuously required to meet the highest standards in printing, pooled their skills to produce these books. You will find a cordial welcome, expert guidance and careful, prompt attention when you bring your printing needs — large or small — to Wagner's.

WAGNER'S PRINTERY

315-17 West Fourth St.
Davenport, Iowa

Phone: 2-2637
or 2-2638